

# **Fact Book**

## **Fall 2017**



**Fayetteville State University**  
**Office of Institutional Research**

# TABLE OF CONTENTS

## General Information

Statement of Educational Mission, Philosophy and Values .....	2
Administration .....	3
History of Fayetteville State University .....	7
University of North Carolina Board of Governors .....	10
Institutional Memberships, Accreditation, Centers and Special Programs.....	11
Fayetteville State University Organizational Chart .....	13
Academic Program Inventory .....	14

## Students

<b>Narrative Summary of Student Data .....</b>	<b>17</b>
<b>First Time Freshmen Enrolled 2012-2017 by Gender and Age .....</b>	<b>18</b>
By Residency and Race .....	19
By SAT Verbal and Math Scores.....	20
By SAT Combined Score and High School GPA.....	21
By Class Rank.....	22
<b>Total Student Enrollment 2012-2017 by Gender and Age .....</b>	<b>23</b>
By Residency .....	24
By Race.....	25
By Enrolled Status and Citizenship .....	26
By Housing Status and Semester Credit Hours .....	27
By Transfer Hours Applied.....	28
By Classification.....	29
Undergraduate By Major .....	32
Graduate By Major .....	34
Upper Division (junior, senior, and graduate) Enrollment 2015-2017.....	36
<b>Degrees Conferred 2012-2017 Comparison by Level and Month .....</b>	<b>37</b>
By Residency and Teacher Certification .....	38
By Race.....	39
By Gender and Citizenship .....	40
Degrees Awarded By Major .....	41
Degrees Awarded By County 2013-2017 .....	43
Degrees Awarded By State 2013-2017 .....	54

## **Faculty and Staff**

<b>Full-Time Faculty 2014-2017</b> AAUP By Gender and Race .....	60
By Tenure Status and Position .....	61
By Degree and Average Salary .....	62
<b>Employees 2013-2017</b> By Race and Gender.....	65
By Status .....	66

## **Finances**

Finance Report Fiscal Years 2012-2016.....	68
IPEDS Finance Survey Fiscal Years 2011-2016 .....	69
Detailed Tuition and Fees Fall 2017-Spring 2018.....	75
Financial Aid 2011-2016 By Type and Dollars .....	77
Financial Aid Comparative Statistics 2013-2016 .....	78
Economic Impact of Fayetteville State University .....	81

## **Facilities**

Facilities Inventory .....	86
----------------------------	----

# General Information

## Institutional Profile Fall 2017

Established:	1867
Control:	State
Highest Degree Offering:	Doctorate
Accreditation:	Southern Association of Colleges and Schools
FICE Code:	002928
Level:	Comprehensive I
School Motto:	Res Non Verba “Deeds not Words”
School Colors:	White & Blue
School Song:	“ <i>Old White and Blue</i> ” by Mary T. Eldridge
School Mascot:	Bronco
Fall Enrollment:	6,226 (5,393 undergraduate)
Top Majors:	Nursing, General Studies, Business Administration, and Psychology
Degree Areas:	Bachelor – 33, Master – 8, Doctor – 1
Estimated Annual In State Costs:	\$5,584 – undergraduate (room & board \$13,580) \$6,040 – graduate
Demographics:	Female – 68%, Minority – 80%, In State – 93%
Employees:	Total – 885, Full-Time Faculty – 266 (80% hold a doctorate or 1 <sup>st</sup> professional degree)
Facilities:	38 buildings on 156 acres
Annual Budget (FY 2016):	\$110,031,637



# General Information

## Statement of Educational Mission



Fayetteville State University (FSU) is a public comprehensive regional university that promotes the educational, social, cultural, and economic transformation of southeastern North Carolina and beyond. The primary mission of FSU is to provide students with the highest quality learning experiences that will produce global citizens and leaders as change agents for shaping the future of the State. Awarding degrees at the baccalaureate and master's levels, and the doctorate in educational leadership, FSU offers programs in teacher education, the arts and sciences, health professions, business and economics, and unique and emerging fields. FSU is an institution of opportunity and diversity. Committed to excellence in teaching, research, scholarship, and service, the university extends its services and programs to the community, including the military, and other educational institutions throughout North Carolina, the nation, and the world. (*Approved by UNC Board of Governors, October 9, 2009.*)

## FSU Core Values

- **Student Success and the Pursuit of Excellence**  
We believe in student success and the obligation of the university to provide the highest quality learning experiences and academic programs to facilitate student success, intellectual and cultural growth, excellence in scholarship, leadership, and ethical standards.
- **Shared Governance**  
We believe in shared governance, fiscal responsibility, a commitment to life-long learning, and professional development for faculty, staff, and students.
- **Global Responsibility**  
We believe in respect for diversity, global responsibility, conservation of natural resources, and a commitment to sustainability.
- **Collaboration**  
We believe in outreach, partnerships with educational institutions and the community, economic transformation of the state, and service to others.

## FSU Strategic Priorities 2015 - 2020

1. Graduation and Retention Rates
2. Collaborations and Partnerships
3. Efficiency, Effectiveness, and Sustainability

## **FSU Administration 2017-2018**

### **Board of Trustees**

Jodie Ervin, Chairman  
Mrs. Vedas Neal, Vice Chairman  
Brenda Timberlake, Secretary  
Dr. Richard Clayton Adams  
Dr. Harvey H. Allen, Jr.  
Mr. Stuart Augustine  
Mr. Kirk DeViere  
Mr. Edward E. Dickerson  
Mr. Elliot Jackson (Ex-Officio)  
Ms. Sherida McMullan  
Mr. John McNeil  
Dr. Brandon Phillips  
Mr. Donald L. Porter  
Suzetta Perkins, Secretary of the University  
Staff Liaison/Assistant Secretary

#### Emeriti

Mr. Felton J. Capel  
Mr. James M. Paige

### **Chancellor's Cabinet**

**James A. Anderson**, B.A., Ph.D.  
Chancellor  
**Jon Young**, B.A., M.A., Ph.D.  
Vice Chancellor and Chief of Staff  
**Pamela Jackson**, B.A., M.S., M.B.A., Ph.D.  
Interim Provost and Vice Chancellor for Academic Affairs  
**Janice Haynie**, B.A., Ph.D.  
Vice Chancellor for Student Affairs  
**Arasu "Nick" Ganesan**, B.A., M.B.A.  
Vice Chancellor for Inform. Tech. & Telecom Services  
**Damien M. Williams**, B.S., M.Ed.  
Vice Chancellor for Institutional Advancement  
**Carlton Spellman**, B.B.A., M.B.A.  
Vice Chancellor for Business and Finance  
**Wanda D. Jenkins**, B.B.A., M.B.A., J.D.  
Chief Compliance Officer and General Counsel  
**Anthony Bennett**, B.S., M.B.A.  
Director of Athletics  
**Bertha H. Miller**, B.S., M.A., Ph.D.  
Executive Assistant to the Chancellor for Strategic Initiatives

**Ann Zomerfeld, B.S., M.B.A.**  
Executive Assistant to the Chancellor

**Deans**

**Samuel Adu-Mireku, B.A., M.S., Ph.D.**

Dean, College of Arts and Sciences

**Afua Arhin, B.S.N., M.S.N., Ph.D.**

Associate Dean, School of Nursing

**John I. Brooks, B.A., M.A., Ph.D.**

Dean of University College

**Terri Moore Brown, B.A., M.S.W., Ed.D.**

Interim Associate Dean, School of Social Work

**Marion Gillis-Olion, B.A., M.A., Ph.D.**

Dean, College of Education

**J. Lee Brown, B.S., M.B.A., Ph.D.**

Interim Dean, College of Business and Economics

\*\*\*\*\*

**Yolanda Bonnette**

Associate Vice Chancellor for Business &  
Finance/Title III Coordinator

**J. Lea Callaway**

Associate Vice Chancellor for  
Development & Campaign Manager

**Juanette Council**

Associate Vice Chancellor for Student  
Affairs

**Michelle Daley**

Associate Vice Chancellor and Deputy  
CIO

**Dana L. Dalton**

Associate Vice Chancellor for  
Institutional Research & Effectiveness

**Renarde Earl**

Associate Vice Chancellor for Police and  
Public Safety/Chief

**Daryush Ila**

Associate Vice Chancellor for Research  
& Technology Transfer

**Perry Massey**

Senior Associate Vice Chancellor for  
Academic Affairs

**Marsha McLean**

Assistant Vice Chancellor for Academic  
Affairs

**Ben Minter**

Assistant Vice Chancellor of Events

**Greg Moyd**

Assistant Vice Chancellor for Student  
Affairs

**Jon Parsons**

Interim Associate Vice Chancellor for  
Facilities Management

**Terri Tibbs**

Associate Vice Chancellor for Human  
Resources

**Jeffery Womble**

Assistant Vice Chancellor of  
Communications

**Vacant**

Associate Vice Chancellor for Student  
Affairs/Director of Student Conduct

**Thalia Wilson**

Assistant Vice Chancellor for  
Enrollment Management

\*\*\*\*\*

**Veronica Alexander**

Director of Military Affiliated Services

**Joe Alston**  
Director of Business Services

**Jesse Baker**  
Director of Data and Assessment

**Sarah Baker**  
Interim University Registrar

**Ulisa Bowles**  
Director of Admissions

**Tamara Holmes Brothers**  
Director of Corporate and Foundation Relations

**J Lee Brown**  
Assistant Dean, School of Business & Economics/Director of Pre-Business Program

**Timothy Buckner**  
Director of the Foreign Language Lab

**Kimberly Smith-Burton**  
Interim Associate Dean, School of Education

**Julian Capel**  
Director of Student Engagement

**Gloria Moore Carter**  
Director of Early Childhood Learning Center

**Yunkai Chen**  
Director of the International Education Programs

**Sherree R.B. Davis**  
Director of The Office of Civic Engagement & Service Learning

**Miriam DeLone**  
Interim Associate Dean, College of Arts and Sciences

**Kamesia Ewing**  
Director of Financial Aid

**Wesley Fountain**  
Director of Government Relations

**Bonnie Grohe**  
Director of The Office of Faculty Development

**Beth Hogan**  
Assistant Dean for Core

**Ashley Johnson**  
Director of Financial Reporting

**Clanton D. Johnson**  
Director of Advancement Services

**Cynthia Jones**  
Treasurer/Bursar

**Christine Jumalon**  
Controller

**Brent Lewis**  
Director of Cultural Programs/The Safe Zone Office

**Steven Mack**  
Director of Budgeting

**Milton Marshburn**  
Director of the Small Business and Technology Development Center

**Greg McElveen**  
Assistant Dean for Strategic Initiatives

**Gary Melchiorre**  
Director of Major Planned Gifts

**LaWanda Miller**  
Budget Officer

**Harold Miller**  
Director of Planning & Construction

**Gerald Mitchell**  
Associate Dean of University College

**Alvis Moore**  
Testing Office/Budget Manager/Proctor

**Andrea Neal**  
Director of Special Programs

**YaKima Rhinehart**  
Director of Alumni Affairs

**Fred Sapp**  
Director of The Center for Personal Development

**John Scarsella**  
MBA Director of Admissions

**Ernestine Spears**  
Director of Student Accounts

**Jane Smith**  
Director of The Office of Continuing Education/Office of Summer School

**Curtis Street**  
Director of Career Services

**Courtney Thompson**  
Director of Student Life and Housing

**Teresa Thompson-Pinckney**  
Director of The Office of College Access Programs

**Abdoul Wane**  
Director of The Center for Economic Education

**Jenny Washington**  
Director of Teacher Education

**Tavoria Wax**  
Director of The Enrollment Services Center

**Erin White**  
Director of Honors Program



**Ashley Williams**

Director of Purchasing

**Elliott Williams**

Director of Intramurals

**Bobby Wynn**

Director of Library Services

**Vacant**

Director of Materials Management

**Vacant**

Director of Health Services

**Vacant**

Director of Business Center

\*\*\*\*\*

**Adegoke Ademiluyi**

Chair, Department of Government and History

**Cevdet Akbay**

Chair, Department of Chemistry and Physics

**Afua Arhin**

Associate Dean, School of Nursing

**Joe Brown**

Chair, Department of Criminal Justice

**Todd S. Frobish**

Chair, Department of Communication, Languages and Cultures

**Sabrina Gammage**

Chair, Department of Military Science

**Abdelmajid Kassem**

Chair, Department of Biological Sciences

**Ji Young Kim**

Chair, Department of English

**Constance Lightner**

Interim Chair, Department of Management, Marketing, and Entrepreneurship

**Nicole Lucas**

Chair, Department of Sociology

**Priscilla Manarino-Leggett**

Chair, Department of Elementary Education

**Jay Miller**

Chair, Department of Aerospace Studies

**Terri Moore-Brown**

Interim Associate Dean, School of Social Work

**Radoslav Nickolov**

Chair, Department of Math/Computer Science

**Don Parker**

Chair, Department of Performing and Fine Arts

**Abul Pitre**

Chair, Department of Educational Leadership/  
Ed.D. Director

**Cynthia Shamberger**

Chair, Department of Middle Grades, Secondary and Special Education

**Ulysses Taylor**

Chair, Department of Accounting, Finance, Healthcare Administration, and Information Systems

**Maxwell Twum-Asante**

Interim Chair, Department of Psychology

## History of Fayetteville State University

In 1867, seven black men - Matthew N. Leary, Jr., A. J. Chesnutt, Robert Simmons, George Grainger, Jr., Thomas Lomax, Nelson Carter, and David A. Bryant - paid \$136 for two lots on Gillespie Street and converted themselves into a self-perpetuating Board of Trustees to maintain this property permanently as a site for the education of black children in Fayetteville. General Oliver O. Howard of the Freedman's Bureau, erected a building on this site, and the institution became known as the Howard School. Robert Harris was selected as the principal.

By a legislative act of 1877, the North Carolina General Assembly provided for the establishment of a Normal School for the education of black teachers. The Howard School was chosen as the most promising because of its successful record during the previous ten years under the leadership of Robert Harris. Its name was changed to the State Colored Normal School and Harris remained as principal until his death in 1880.

Charles W. Chesnutt was principal from 1880 to 1883. He emphasized foreign languages, social graces, and intellectual development as keys to success. He resigned to pursue a literary career and indeed became one of the leading black American writers of fiction between 1887 and 1930.

Ezekiel E. Smith became the third principal in 1883 and would serve three different terms in this leadership position. His first term as principal lasted from 1883-1888. He expanded the curriculum to better prepare teachers for the public grammar schools. In 1888 George Williams became the principal and introduced a Speaker's Series. Smith returned in 1895 after serving as an ambassador in Liberia. In 1898, he left to serve in the Spanish American War. Reverend Leonard E. Fairley served as acting principal until Smith returned in 1899.

Between 1899 and 1933, Dr. E.E. Smith's vision for excellence in teaching would lay the framework for the Normal School to become a college. By the time he retired in 1933, the school had grown from three rooms in a small frame structure to a physical plant of ten buildings on a fifty-acre tract of land. Black and white citizens contributed funds along with Dr. Smith, F. D. Williston, E. N. Williams, J. G. Smith and Dr. P. N. Melchor, to purchase the initial forty acres of land. With the erection of the Aycock Building by the state in 1908, the school began its permanent residency on Murchison Road. Smith's title was changed from principal to president in 1927. The Newbold School, a practice school for teachers, was erected on the campus in 1930. Dr. E.E. Smith's ideas about teacher training set the pace for teacher education throughout the state. His years of service covered a span of fifty years-1883 to 1933.

Dr. James Ward Seabrook became the president in 1933. Under his presidency the school became Fayetteville State Teachers College, thereafter being authorized to grant the Bachelor of Science Degree in Elementary Education. Cultural activities, student organizations, and significant physical expansion contributed to the complete transformation from a normal school to a college. The college received both state and regional accreditation in 1947.

Dr. Rudolph Jones succeeded Dr. Seabrook in 1956. During his administration, the curriculum was expanded to include majors in secondary education and programs leading to degrees outside the teaching field. The name of the school was changed to Fayetteville State College in 1963. FSC students were active participants in the Civil Rights Movement of the sixties and helped to bring about integration in Fayetteville. Also, under the leadership of Dr. Jones, six additions were made to the physical plant to accommodate a rapidly expanding enrollment.

Dr. Charles A. Lyons, Jr. was appointed president in 1969 and the institution acquired its present name. By a legislative act in 1972, Fayetteville State University became a constituent institution of the University of North Carolina System, and Dr. Lyons became its first Chancellor. During his tenure, the curriculum was expanded to include a variety of both baccalaureate and master's level programs. The Fort Bragg-Pope AFB Extension Center, in conjunction with the Weekend and Evening College, was established in order to provide military personnel and other full-time working people with the opportunity to further their education. The general academic structure took its present configuration in 1985 when the university became a Comprehensive Level I Institution. In addition to expanding program offerings and services, eight buildings were added to the physical plant during this period.

On January 1, 1988, Dr. Lloyd V. Hackley became the eighth Chief Executive Officer of the university. In his seven years as Chancellor, the university expanded its master's level program offerings to include biology, business administration, education, English, history, mathematics, psychology, and sociology, and FSU's first doctoral program in Educational Leadership was established. Baccalaureate program offerings were also increased to include 36 disciplines in the arts and sciences, business and economics, and education. Hackley strengthened FSU's community outreach to at-risk children in the public schools and established numerous scholarship and tutoring/mentoring programs to encourage more young people to aspire to academic excellence and a college education. FSU's first major public Capital Campaign was also completed, which enabled the university to increase the number of privately funded scholarships. The student population doubled in numbers and in diversity during his administration. The addition of the ultra-modern School of Business and Economics Building and the Health and Physical Education Building underscored Dr. Hackley's commitment to FSU's continued expansion and growth. On December 31, 1994, Dr. Hackley left his post to become President of the North Carolina Department of Community Colleges, the first African-American to lead the state's system of 59 community colleges.

Dr. Donna J. Benson, Associate Vice President for Academic Affairs of the University of North Carolina served as Interim Chancellor from January 1, 1995 to November 15, 1995. Capital improvements included renovation of dormitories and completion of the Distance Learning Center in the Communications Building.

In 1995 Dr. Willis B. McLeod, a 1964 graduate of Fayetteville State University, became the ninth Chief Executive Officer of FSU and the first alumnus to serve as Chancellor. Among the initiatives he instituted were the "Freshman Year Initiative" (or F.Y.I.), a program designed to enhance students' educational outcomes; new outreach efforts aimed at forging stronger community ties; and formed a regional partnership of public school, community college, and university leaders which focused on strengthening the educational pipeline from pre-school to post-graduate studies. Renovation and improvement of campus facilities were achieved, including all air-conditioned buildings. A strong cultural and fine arts series and fourteen CIAA championships bolstered Bronco Pride.

Dr. T. J. Bryan assumed the position of Chancellor on July 1, 2003. As the tenth chief executive officer of the university, Dr. Bryan was the first African-American woman selected to lead a constituent institution of the University of North Carolina. Dr. Bryan developed new academic programs, obtained specialized accreditation for several programs, strengthened student recruitment and support programs, and improved buildings and grounds. Under her leadership, a four-year nursing program and an Honors Program were established.

In 2007 Dr. Lloyd V. Hackley returned as Interim Chancellor. He launched projects to carry out the initiatives of UNC Tomorrow, placed FSU on a sound course for fiscal solvency, and introduced a number of organizational changes for greater efficiency of operations.

Dr. James A. Anderson was named the eleventh Chief Executive Officer of Fayetteville State University on March 7, 2008. Under Chancellor Anderson's leadership, the university has established a five year strategic plan for growth, expanded academic program offerings, added global education and study abroad, and increased certification and accreditation of academic programs. The university has expanded partnerships with universities, corporations, and the military. Outreach also includes service learning, a community computer center, a Veteran Center, the Early High School College, the Center for Defense and Homeland Security, and many collaborative cultural activities with community agencies.

Dr. Anderson is committed to making FSU a university of choice by enabling students to be successful through advanced technology, new cutting edge academic programs, expanded partnerships with the community and educational institutions, globalism, an improved campus environment, and professional development opportunities for faculty, staff, and students.

**Administration of the University of North Carolina**

**The Board of Governors**

**W. Louis Bissette, Jr., Chairman**  
**Harry L. Smith, Jr., Vice Chairman**  
**Pearl Burris-Floyd, Secretary**

Darrell Allison  
Kellie Hunt Blue  
W. Louis Bissette, Jr.  
Robert P. Bryan III  
Pearl Burris-Floyd  
C. Philip Byers  
Carolyn L. Coward  
N. Leo Daughtry  
Walter C. Davenport  
Thomas H. Fetzer  
Thom Goolsby  
H. Frank Grainger  
Tyler Hardin (Ex-Officio)  
James L. Holmes, Jr.  
Joe Knott  
W. Marty Kotis III  
Steven B. Long  
Ann Maxwell  
J. Alex Mitchell  
Wendy F. Murphy  
Anna S. Nelson  
R. Doyle Parrish  
David M. Powers  
Randall "Randy" Ramsey  
Robert A. Rucho  
O. Temple Sloan III  
Harry L. Smith, Jr.  
William Webb  
Michael Williford

## **Institutional Memberships and Accreditations**

The university holds institutional membership and/or accreditation in the following agencies and professional organizations:

The Adult Education Association, U.S.A.  
American Association for Counseling and Development  
The American Association for Colleges and Universities (AAC&U)  
The American Association of Colleges and Schools for Teacher Education (AACTE)  
The American Association of State Colleges and Universities (AASCU)  
The American Council on Education (ACE)  
Association for Continuing and Higher Education (ACHE)  
The Central Intercollegiate Athletic Association (CIAA)  
Council for Advancement and Support of Education (CASE)  
Council of Graduate Departments of Psychology  
International Police Executive Symposium  
The National Alliance of Business  
National Association for Equal Opportunity in Higher Education (NAFEO)  
National Association for Student Financial Aid Administrators (NASFAA)  
The National Association of Business Teacher Education  
The National Collegiate Athletic Association (NCAA)  
The North Carolina Association of Colleges and Universities  
North Carolina Day Care Association  
The Servicemen's Opportunity College (SOC)  
The Southern Conference of Graduate Schools (SCGS)

The university has achieved program accreditation, certification, and/or program approval from the following professional organizations:

Accreditation Board for Engineering and Technology (ABET)  
Academy of Criminal Justice Sciences (ACJS)  
Association to Advance Collegiate Schools of Business (AACSB)  
Commission on Collegiate Nursing Education (CCNE)  
Council on Social Work Education (CSWE)  
Forensic Science Education Program Accreditation Commission (FEPAC)  
International Fire Science Accreditation Council (IFSAC)  
National Association for Schools of Art and Design (NASAD)  
The National Council for Accreditation of Teacher Education (NCATE)  
North Carolina Board of Nursing (NCBN)  
The North Carolina Department of Public Instruction (DPI)  
National Association of Schools of Music (NASM)  
The Southern Association of Colleges and Commission on Colleges (SACSCOC)  
United States Geospatial Foundation (USGIF)

## **Centers and Programs**

Center for Economic Education  
Curriculum Learning Resource Laboratory

Distance Learning Center  
Early Childhood Learning Center  
Educational Opportunity Centers Program  
Educational Talent Search Program  
Continuing Education and Summer School  
Fine Arts Resource Center  
Fort Bragg Center  
GEAR UP  
Honors Program  
Mathematics and Science Education Center  
Online Degree Completion Programs  
Residence Halls  
Rosenthal Gallery  
Servicemen's Opportunity College  
Small Business and Technology Development Center  
Study Abroad Program  
Teaching Licensure Opportunities for Transitioning Soldiers  
University Library  
University Police and Public Safety  
University Testing Services  
Upward Bound Program  
Veterans Affairs

Fayetteville State University  
Organizational Chart  
2017

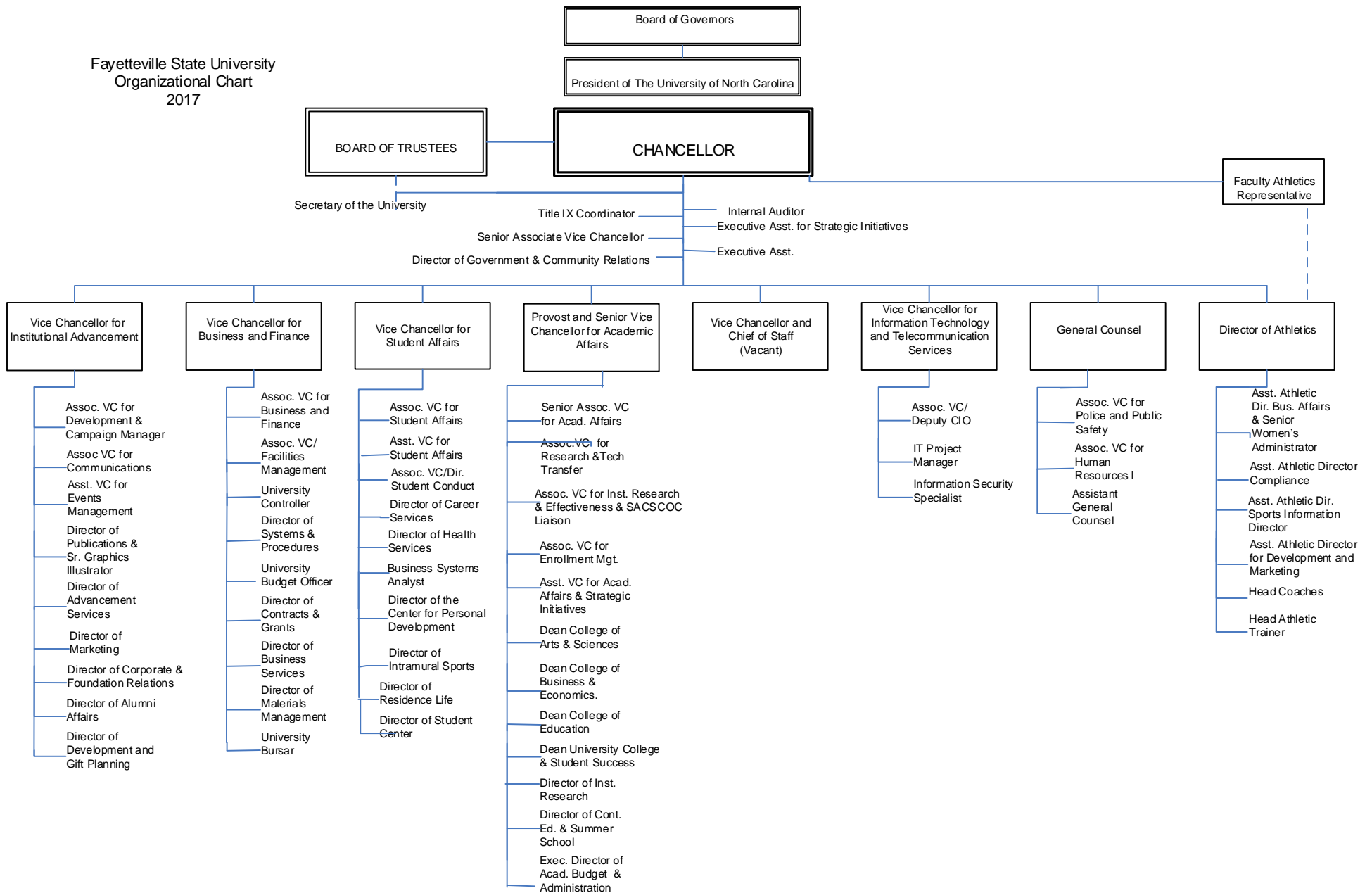



Academic Program Inventory, 2017			
Fayetteville State UniversityFayetteville State University			
CIP Code	Program Title	Level	Degree Awarded
09.0101	Communication	Bachelor's	BA
11.0701	Computer Science	Bachelor's	BS
11.1003	Cyber Security Management	Post Bacca	PB
13.0401	Educational Leadership	Doctoral, R	EDD
13.0401	Master of Schl Admin.Licensure	Post Bacca	PB
13.0401	School Administration	Master's	MSA
13.1001	Special Ed General Curriculum	Post Bacca	LP
13.1001	Special Education	Post Bacca	LP
13.1202	Elementary Education (K-6)	Post Bacca	LP
13.1202	Elementary Education (K-6)	Bachelor's	BS
13.1202	English as a Second Language	Post Bacca	LP
13.1203	Middle Grades (6-9)	Bachelor's	BS
13.1203	Middle Grades Language Arts	Post Bacca	LP
13.1210	Birth-Kindergarten	Bachelor's	BS
13.1210	Birth-Kindergarten - Teaching	Post Bacca	LP
13.1299	Master of Arts in Teaching	Master's	MAT
13.1299	Master of Education	Master's	MED
13.1302	Art Education	Post Bacca	LP
13.1312	Music Educ-Instr-Teaching	Post Bacca	LP
13.1312	Music Education	Post Bacca	LP
13.1314	Health & Physical Education	Post Bacca	LP
13.1314	Physical Education (K-12)	Bachelor's	BS
13.1315	Reading Education	Post Bacca	LP
13.1316	Science	Post Bacca	LP
13.1318	Middle Grades Social Studies	Post Bacca	LP
13.1330	Spanish Teaching	Bachelor's	BA
13.1330	Spanish Teaching	Post Bacca	LP
13.1337	Middle Grades Science	Post Bacca	LP
13.1401	English as a Second Language	Post Bacca	C
13.9999	Certificate-Teachng of Writing	Post Bacca	PB
16.0905	Spanish	Post Bacca	C
16.0905	Spanish	Bachelor's	BA
22.0001	Certificate in Pre-Law	Post Bacca	C
23.0101	English, Language and Literature	Bachelor's	BA
23.0101	Professional Writing Certifica	Post Bacca	PB
24.0101	Professional Studies	Bachelor's	BS
24.0102	Biology	Post Bacca	LP
24.0102	Elementary Education	Post Bacca	LP
24.0102	English & Literature	Post Bacca	LP
24.0102	English & Literature Teaching	Post Bacca	LP
24.0102	Mathematics	Post Bacca	LP
24.0102	Middle Grades Mathematics	Post Bacca	LP
24.0102	Sociology	Post Bacca	LP
26.0101	Biology	Bachelor's	BS
27.0101	Mathematics	Bachelor's	BS
29.0201	Geosp Intelligence	Post Bacca	C
29.0207	Cyber Security	Post Bacca	C
29.9999	Military Behavioral Health Cer	Post Bacca	PB
30.2001	Certificate Global Studies	Post Bacca	C

Academic Program Inventory, 2017			
Fayetteville State UniversityFayetteville State University			
40.0501	Chemistry	Bachelor's	BS
40.0501	Chemistry	Bachelor's	BA
42.0101	Psychology	Master's	MA
42.0101	Psychology	Bachelor's	BS
43.0104	Criminal Justice	Master's	MS
43.0104	Criminal Justice	Bachelor's	BS
43.0104	Criminal Justice	Post Bacc	PB
43.0106	Forensic Science	Bachelor's	BS
43.0202	Fire and Emergency Services Administration	Bachelor's	BS
44.0401	Intelligence Studies	Bachelor's	BA
44.0701	Bachelor of Social Work	Bachelor's	BSW
44.0701	Clinical Practice	Post Bacc	PB
44.0701	Social Work	Master's	MSW
45.0701	Geography	Bachelor's	BA
45.1001	Political Science	Bachelor's	BA
45.1101	Sociology	Post Bacc	PB
45.1101	Sociology	Bachelor's	BA
45.1101	Sociology	Master's	MA
50.0599	Theatre	Bachelor's	BA
50.0701	Visual Arts	Bachelor's	BA
50.0901	General Music	Bachelor's	BA
51.0701	Healthcare Administration	Bachelor's	BS
51.0711	Certificate in Health Care Man	Post Bacc	PB
51.1501	Substance Abuse Studies	Post Bacc	PB
51.3801	Nursing	Bachelor's	BSN
52.0201	Business Administration	Master's	MBA
52.0201	Business Administration	Bachelor's	BS
52.0201	Certificate in Business	Post Bacc	PB
52.0301	Accounting	Bachelor's	BS
52.0801	Banking and Finance	Bachelor's	BS
52.1201	Management Information Systems	Bachelor's	BS
54.0101	History	Bachelor's	BA

It's all about your vision for the future and how Fayetteville State University will help you attain it. We believe in your ability to make a positive impact with an outstanding education as your springboard. We believe in results, and we know how to foster achievement. Whether you are in high school, already working, or transferring from another institution, Fayetteville State University is a university that inspires you to set high expectations for yourself.

## Students



## Narrative Summary of Student Data

### Fall 2017

**First Time Freshmen Applications:** 2,607 first time freshmen were accepted from a pool of 3,959 applicants for a 66% acceptance rate.

**Undergraduate Transfer Applications:** 994 undergraduate transfer students were accepted from a pool of 1,122 applicants for an 89% acceptance rate.

**Graduate Applications:** 434 graduate applicants were accepted from a pool of 480 applicants for a 90% acceptance rate.

**First Time Freshmen Enrolled:** 670 first time freshmen were enrolled from a pool of 2,607 first-time freshman students who were actually accepted. Males represented 40% of first time enrolled freshmen, and females represented 60%. Males represented 32% of the total student population and females comprised 68%.

Ninety-two percent of first time freshmen enrolled had in-state residency. Ninety-three percent of total enrolled students had in-state residency. Whites and Blacks composed 81% percent of first time freshmen enrolled. Blacks composed 75% percent of the first time enrolled freshmen, higher than the 59% of Blacks representing total enrollment for the same period.

The typical first time freshmen enrolled student was female (60%), under 20 (94%), in-state (25%), and Black (75%). Most first time enrolled freshmen (76%) had an SAT score of 1000 or less and a HSGPA ranging between 2.01 and 3.50 (74%).

**Total Student Enrollment:** The total enrollment of 6,226 increased by 3 (0.05%) from Fall 2016. During Fall 2012 - Fall 2017 total enrollment ranged from 6,060 to 6,226.

Sixty-eight percent of the student population was female. Black enrollment was 59% and White individuals represented 20%. Ninety-three percent of the students were from North Carolina, 47% were non-traditional students over the age of 24, and 87% were undergraduates. Seventy-six percent of all students were commuters. The typical enrolled student was female (68%), under 25 (53%), in-state (93%), and Black (59%).

**Degrees Awarded 2016-2017:** Top three undergraduate degrees awarded were Nursing (205), Psychology (131), and Business Administration (106). The top three graduate degrees awarded were Master of Social Work (65), Master of Business Administration (40), and Master of Criminal Justice (19).

## First-time Freshmen Enrolled Fall 2012-2017 By Gender

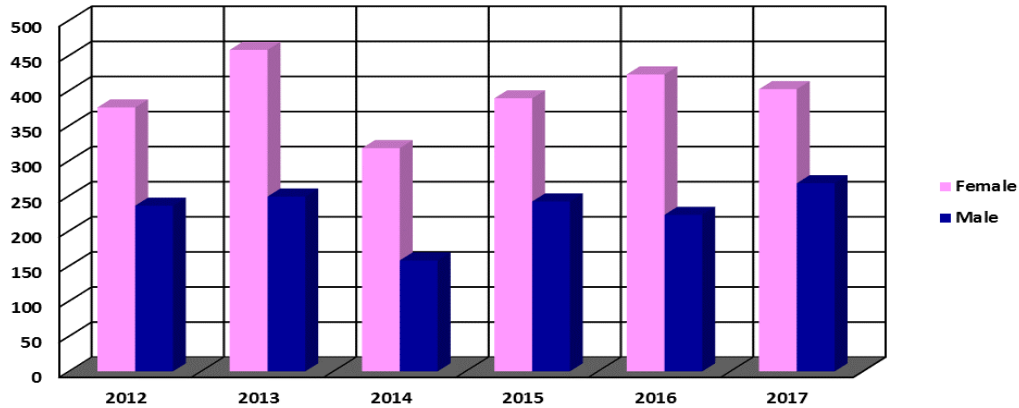

Gender	2012	2013	2014	2015	2016	2017
Female	376	458	318	389	424	402
Male	236	249	158	242	223	268
<b>Total</b>	<b>612</b>	<b>707</b>	<b>476</b>	<b>631</b>	<b>646</b>	<b>670</b>

## By Age

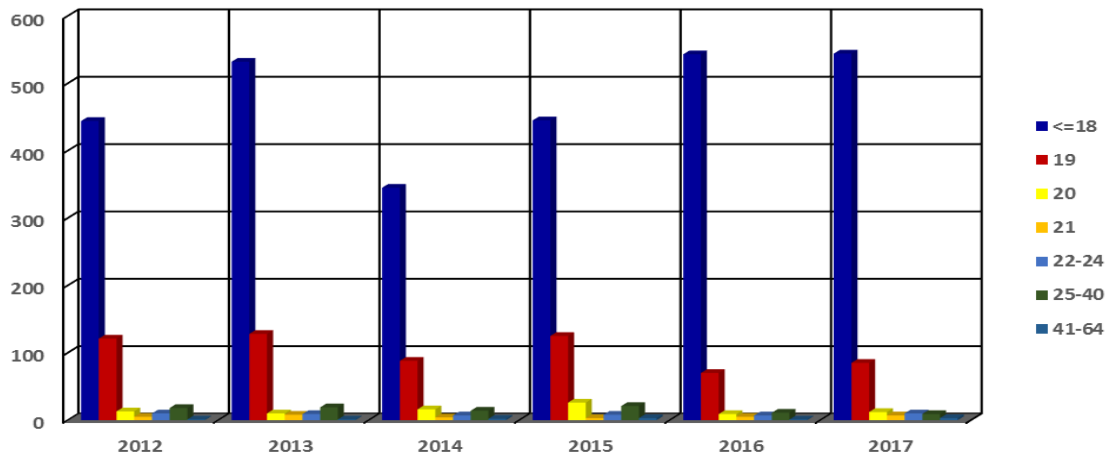

Age	2012	2013	2014	2015	2016	2017
<=18	444	532	345	445	347	544
19	121	128	88	125	242	85
20	13	10	16	26	29	12
21	5	8	4	3	7	7
22-24	10	9	7	8	9	10
25-40	18	19	14	21	12	9
41-64	1	1	2	3	1	3
<b>Total</b>	<b>612</b>	<b>707</b>	<b>476</b>	<b>631</b>	<b>647</b>	<b>670</b>

## First-time Freshmen Enrolled Fall 2012-2017 By Residency

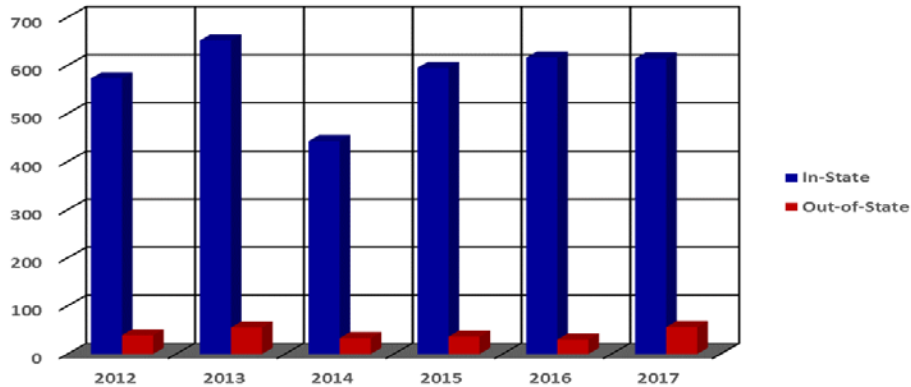

Residency	2012	2013	2014	2015	2016	2017
In-State	573	652	443	595	610	614
Out-of-State	39	55	33	36	37	56
<b>Total</b>	<b>612</b>	<b>707</b>	<b>476</b>	<b>631</b>	<b>647</b>	<b>670</b>

## By Race

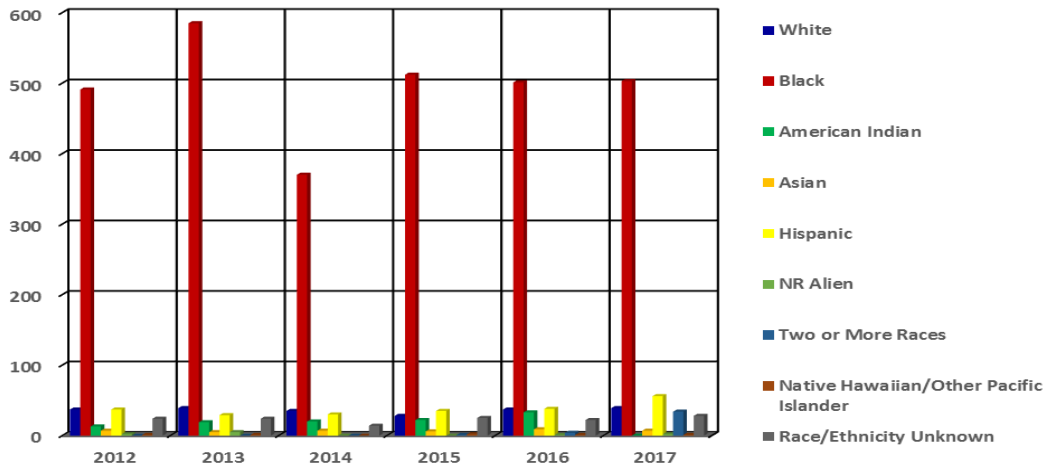

Race	2012	2013	2014	2015	2016	2017
White	37	39	35	28	37	39
Black	491	585	370	512	501	503
American Indian	13	19	20	22	33	0
Asian	7	5	7	6	10	7
Hispanic	37	29	30	35	38	56
NR Alien	2	5	0	0	1	2
Two or More Races	0	0	0	1	4	34
Native Hawaiian/Other Pacific Islander	1	1	0	2	1	1
Race/Ethnicity Unknown	24	24	14	25	22	28
<b>Total</b>	<b>612</b>	<b>707</b>	<b>476</b>	<b>631</b>	<b>647</b>	<b>670</b>

## First-time Freshmen Enrolled Fall 2012-2017 By SAT Verbal

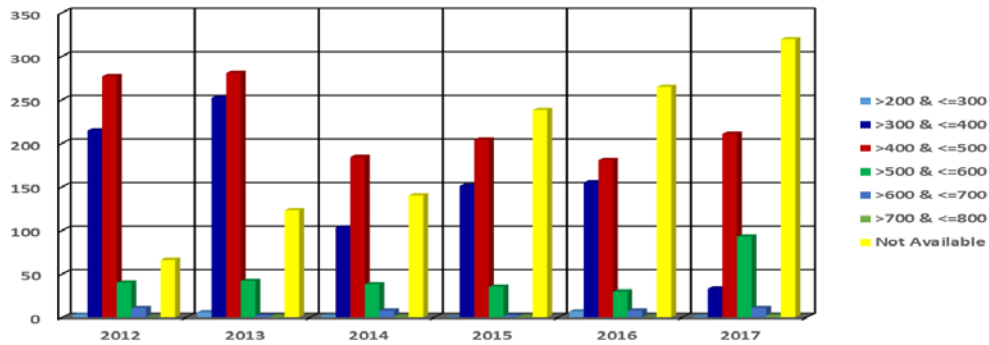

SAT Verbal	2012	2013	2014	2015	2016	2017
>200 & ≤300	3	6	2	0	7	1
>300 & ≤400	215	252	103	151	155	33
>400 & ≤500	277	281	184	204	181	211
>500 & ≤600	40	42	38	35	30	93
>600 & ≤700	11	2	8	2	8	11
>700 & ≤800	0	1	1	1	0	2
Not Available	66	123	140	238	266	319
<b>Total</b>	<b>612</b>	<b>707</b>	<b>476</b>	<b>631</b>	<b>647</b>	<b>670</b>

## By SAT Math

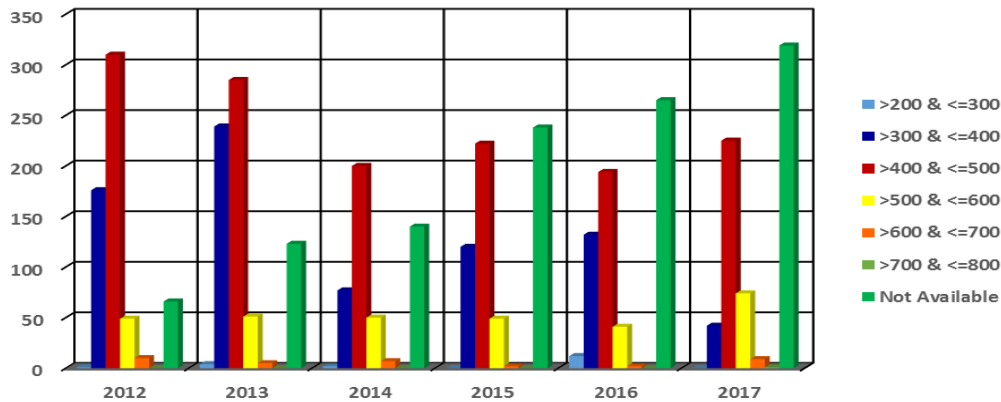

SAT Math	2012	2013	2014	2015	2016	2017
>200 & ≤300	1	4	2	0	12	0
>300 & ≤400	176	239	77	120	132	42
>400 & ≤500	310	285	200	222	194	225
>500 & ≤600	49	51	50	49	41	74
>600 & ≤700	10	5	7	2	2	9
>700 & ≤800	0	0	0	0	0	1
Not Available	66	123	140	238	266	319
<b>Total</b>	<b>612</b>	<b>707</b>	<b>476</b>	<b>631</b>	<b>647</b>	<b>670</b>

## First-time Freshmen Enrolled Fall 2012-2017 By SAT Combined

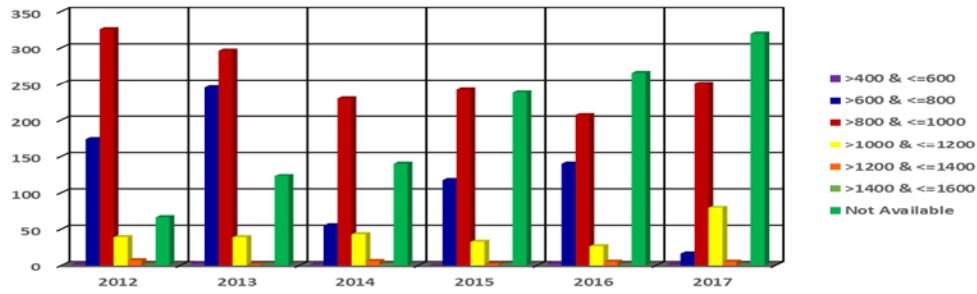

SAT Combined	2012	2013	2014	2015	2016	2017
>400 & <=600	1	3	1	0	3	1
>600 & <=800	174	245	55	117	140	16
>800 & <=1000	325	296	230	242	207	250
>1000 & <=1200	39	39	43	32	26	79
>1200 & <=1400	7	1	6	2	5	5
>1400 & <=1600	0	0	1	0	0	0
Not Available	66	123	140	238	266	319
<b>Total</b>	<b>612</b>	<b>707</b>	<b>476</b>	<b>631</b>	<b>647</b>	<b>670</b>
<b>Average SAT</b>	<b>860</b>	<b>843</b>	<b>889</b>	<b>853</b>	<b>851</b>	<b>944</b>

## By High School GPA

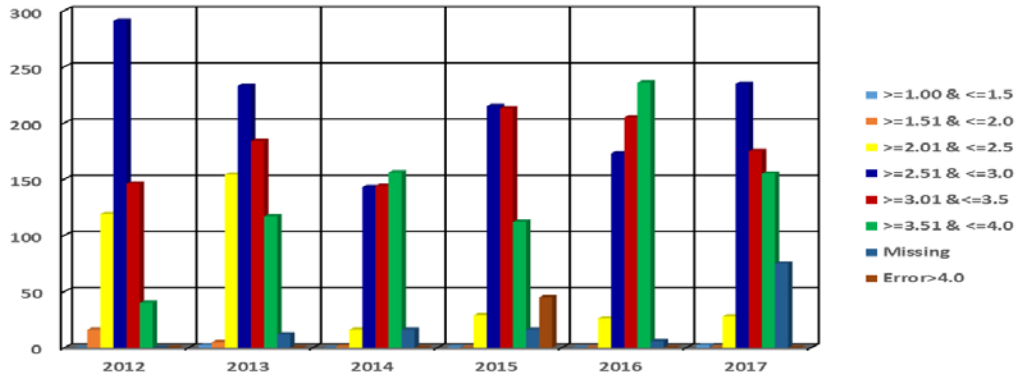

High School GPA	2012	2013	2014	2015	2016	2017
>=1.00 & <=1.5	0	2	0	1	0	2
>=1.51 & <=2.0	16	5	1	0	0	0
>=2.01 & <=2.5	119	154	16	29	26	28
>=2.51 & <=3.0	291	233	143	215	174	235
>=3.01 & <=3.5	146	184	144	213	205	175
>=3.51 & <=4.0	40	117	156	112	236	155
Missing	0	12	16	16	6	75
Error>4.0	0	0	0	45	0	0
<b>Total</b>	<b>612</b>	<b>707</b>	<b>476</b>	<b>631</b>	<b>647</b>	<b>670</b>
<b>Average HS GPA</b>	<b>2.94</b>	<b>2.95</b>	<b>.25</b>	<b>3.18</b>	<b>3.30</b>	<b>3.17</b>



## First-time Freshmen Enrolled Fall 2012-2017 By High School Class Rank

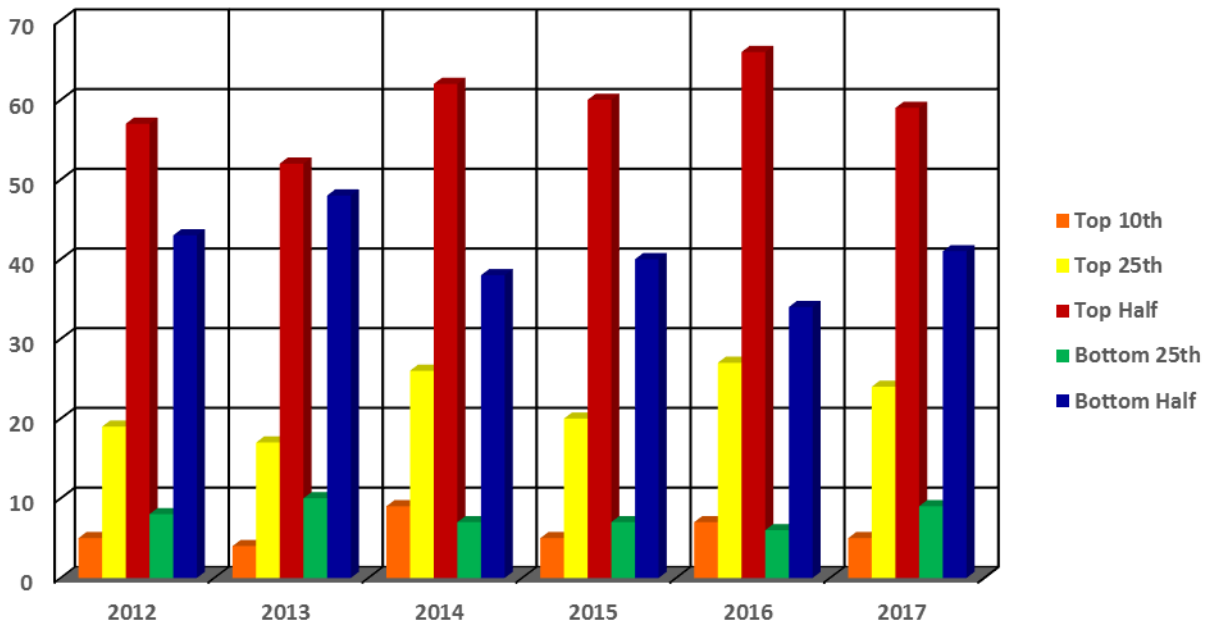

High School Class Rank	2012	2013	2014	2015	2016	2017
Top 10 <sup>th</sup>	5	4	9	5	7	5
Top 25 <sup>th</sup>	19	17	26	20	27	24
Top Half	57	52	62	60	66	59
Bottom 25 <sup>th</sup>	8	10	7	7	6	9
Bottom Half	43	48	38	40	34	41
% Who Submitted Class Rank	95	95	90	93	94	95

## Total Student Enrollment for the Fall 2011-2016 By Gender

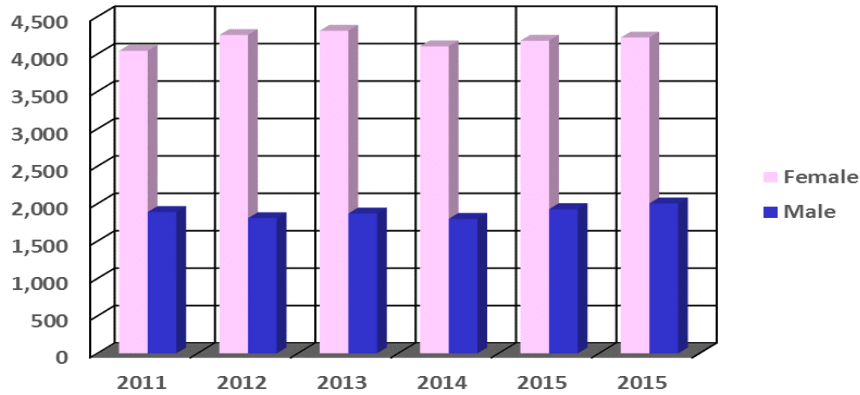

Gender	2012	2013	2014	2015	2016	2017
Female	4,254	4,311	4,102	4,177	4,220	4,226
Male	1,806	1,868	1,797	1,927	2,003	2,000
Total	6,060	6,179	5,899	6,104	6,223	6,226

## By Age

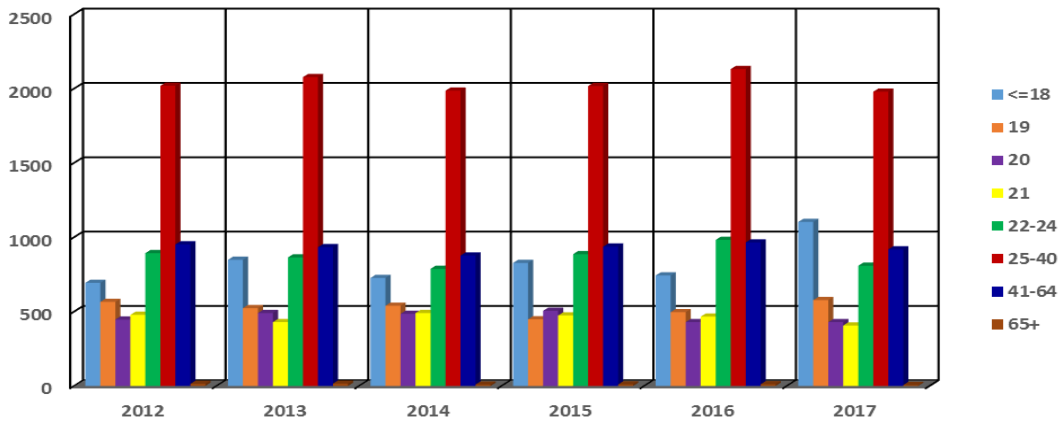

Age	2012	2013	2014	2015	2016	2017
<=18	693	848	726	827	743	1,103
19	565	523	539	448	496	577
20	446	490	485	505	429	429
21	478	429	490	474	466	406
22-24	893	864	787	886	982	808
25-40	2,019	2,077	1,986	2,017	2,131	1,979
41-64	952	933	877	937	965	918
65+	14	15	9	10	11	6
Total	6,060	6,179	5,899	6,104	6,223	6,226

## Total Student Enrollment for the Fall 2012-2017 By Residency

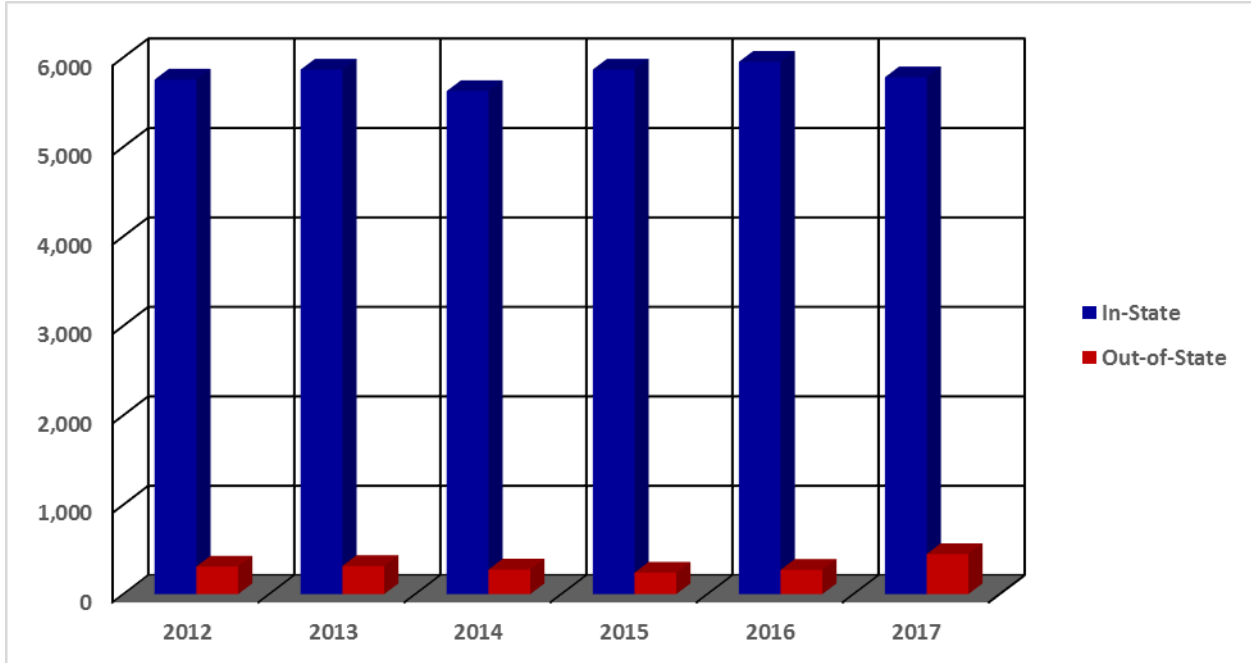

Residency	2012	2013	2014	2015	2016	2017
In-State	5,752	5,864	5,624	5,864	5,951	5,778
Out-of-State	308	315	275	240	272	448
<b>Total</b>	<b>6,060</b>	<b>6,179</b>	<b>5,899</b>	<b>6,104</b>	<b>6,223</b>	<b>6,226</b>

## Total Student Enrollment for the Fall 2012-2017 By Race

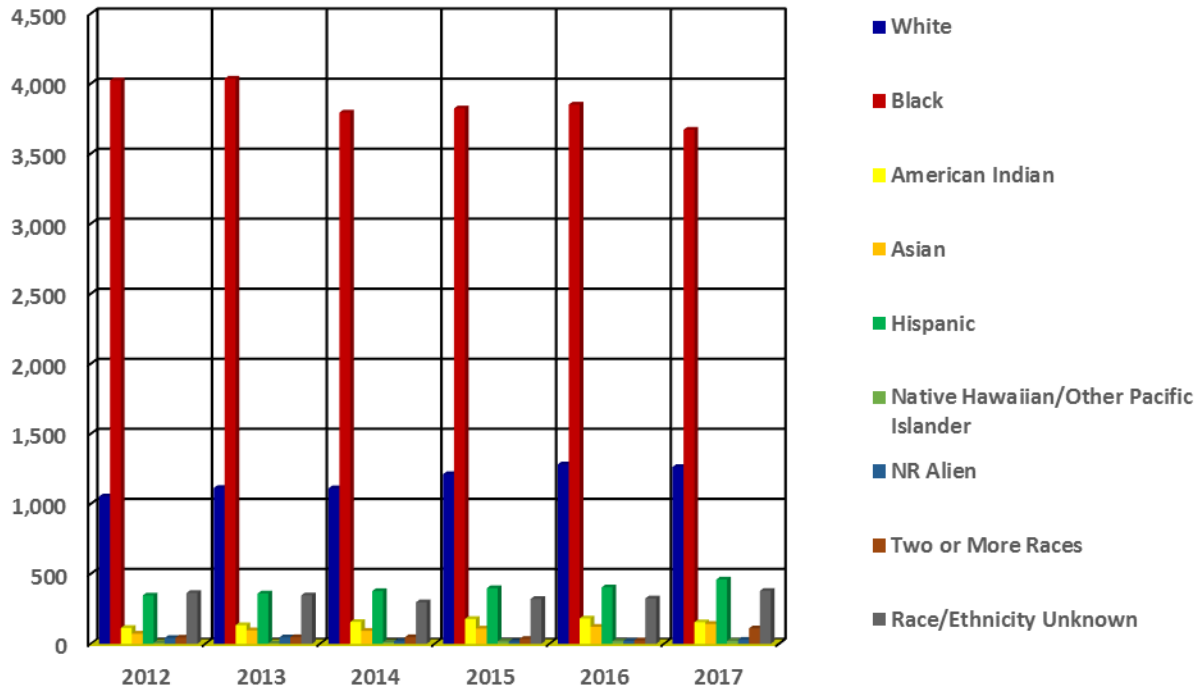

Race	2012	2013	2014	2015	2016	2017
White	1,052	1,113	1,110	1,211	1,281	1,263
Black	4,023	4,035	3,793	3,823	3,850	3,670
American Indian	113	133	156	177	181	154
Asian	72	96	93	109	121	142
Hispanic	345	359	376	397	403	459
Native Hawaiian/Other Pacific Islander	7	4	11	17	18	21
NR Alien	41	46	17	15	21	29
Two or More Races	44	47	47	35	24	110
Race/Ethnicity Unknown	363	346	296	320	324	378
<b>Total</b>	<b>6,060</b>	<b>6,179</b>	<b>5,899</b>	<b>6,104</b>	<b>6,223</b>	<b>6,226</b>

## Total Student Enrollment for the Fall 2012-2017 By Status

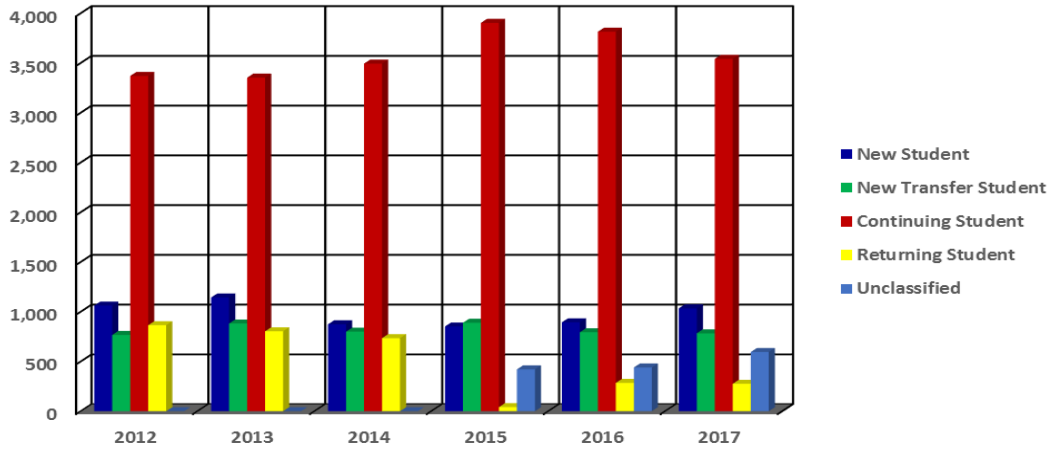

Status	2012	2013	2014	2015	2016	2017
New Student	1,061	1,143	873	851	893	1,033
New Transfer Student	766	881	799	889	793	782
Continuing Student	3,369	3,352	3,493	3,903	3,814	3,541
Returning Student	864	803	734	41	284	275
Unclassified	0	0	0	420	439	595
<b>Total</b>	<b>6,060</b>	<b>6,179</b>	<b>5,899</b>	<b>6,104</b>	<b>6,223</b>	<b>6,226</b>

## By Citizenship

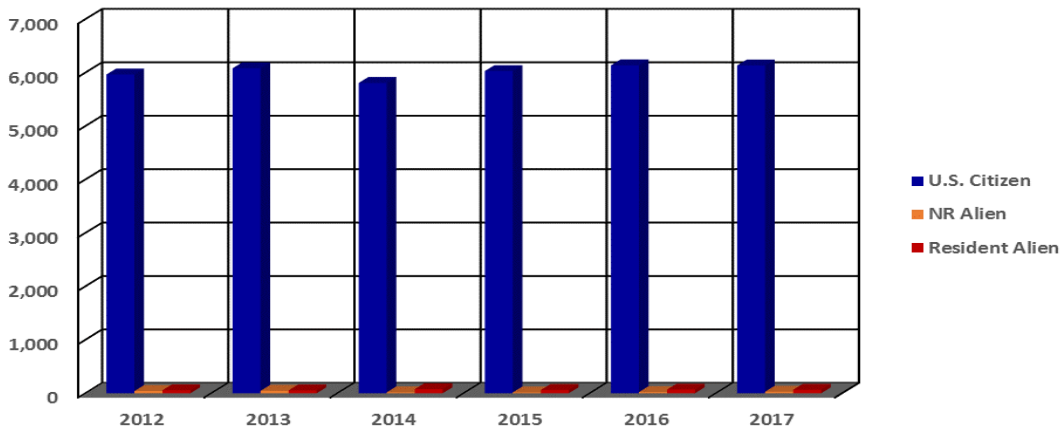

Citizenship	2012	2013	2014	2015	2016	2017
U.S. Citizen	5,964	6,081	5,807	6,028	6,135	6,133
NR Alien	41	46	17	15	21	29
Resident Alien	55	52	75	61	67	64
<b>Total</b>	<b>6,060</b>	<b>6,179</b>	<b>5,899</b>	<b>6,104</b>	<b>6,223</b>	<b>6,226</b>

## Total Student Enrollment for the Fall 2012-2017 By Housing Status

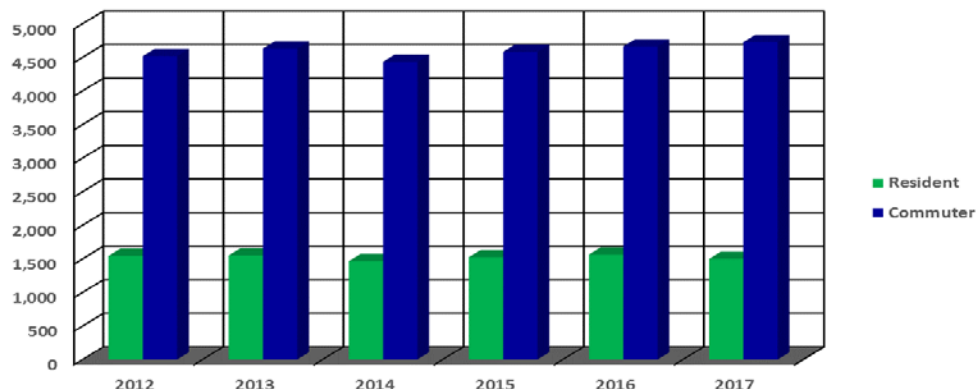

Housing Status	2012	2013	2014	2015	2016	2017
Resident	1,543	1,550	1,465	1,524	1,563	1,499
Commuter	4,517	4,629	4,434	4,580	4,660	4,727
<b>Total</b>	<b>6,060</b>	<b>6,179</b>	<b>5,899</b>	<b>6,104</b>	<b>6,223</b>	<b>6,226</b>

## By Semester Credit Hours

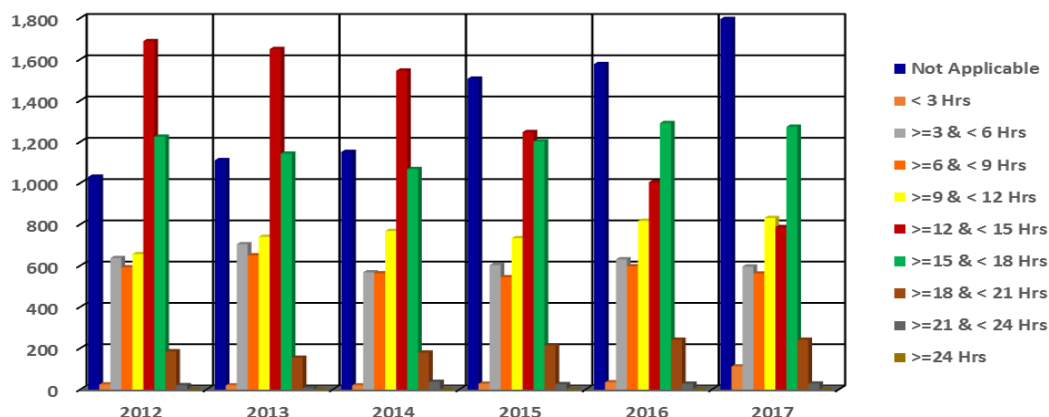

Semester Hours	2012	2013	2014	2015	2016	2017
Not Applicable	1,031	1,111	1,151	1,506	1,577	1,795
< 3 Hrs	25	20	20	28	35	112
>=3 & < 6 Hrs	637	704	568	603	631	596
>=6 & < 9 Hrs	592	650	563	544	597	562
>=9 & < 12 Hrs	656	740	768	733	817	831
>=12 & < 15 Hrs	1,688	1,650	1,545	1,247	1,005	787
>=15 & < 18 Hrs	1,225	1,143	1,068	1,202	1,291	1,273
>=18 & < 21 Hrs	185	154	179	214	241	241
>=21 & < 24 Hrs	21	7	37	26	28	29
>=24 Hrs	0	0	0	1	1	0
<b>Total</b>	<b>6,060</b>	<b>6,179</b>	<b>5,899</b>	<b>6,104</b>	<b>6,223</b>	<b>6,226</b>

## Total Student Enrollment for the Fall 2012-2017 By Transfer Hours Applied Towards Degree

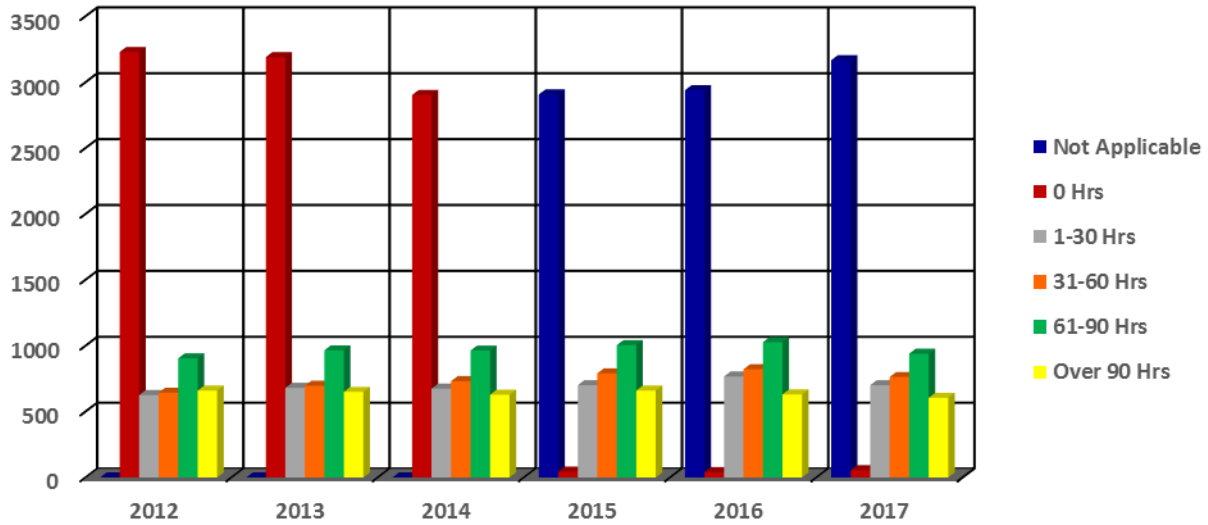

Transfer Hours	2012	2013	2014	2015	2016	2017
Not Applicable	0	0	0	2,907	2,939	3,166
0 Hrs	3,229	3,190	2,903	44	40	55
1-30 Hrs	625	680	674	700	766	700
31-60 Hrs	643	696	731	790	821	762
61-90 Hrs	904	964	963	1,004	1,027	939
Over 90 Hrs	659	649	628	659	630	604
<b>Total</b>	<b>6,060</b>	<b>6,179</b>	<b>5,899</b>	<b>6,104</b>	<b>6,223</b>	<b>6,226</b>

## Fall 2012 Students By Classification

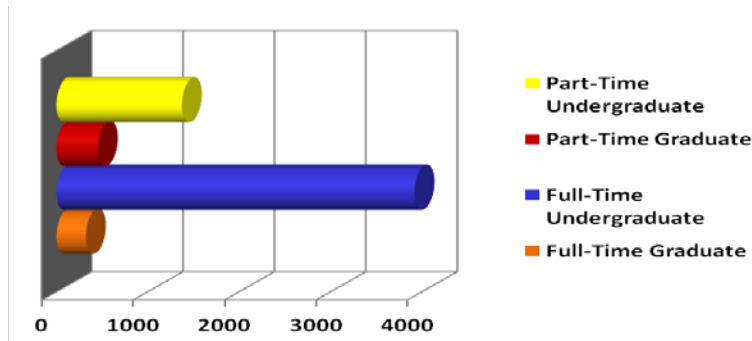

Classification	Full-Time		Part-Time		Total	
	#	%	#	%	#	%
First-time Freshmen	600	98.0	12	2.0	612	10.1
Freshmen	385	82.3	83	17.7	468	7.7
Sophomores	758	88.7	97	11.3	855	14.1
Juniors	779	78.5	213	21.5	992	16.4
Seniors	1,332	63.9	753	36.1	2,085	34.4
Special/Unclassified	62	22.5	213	77.5	275	4.5
Undergraduate	3,916	74.1	1,371	25.9	5,287	87.2
Graduate Students	321	41.5	452	58.5	773	12.8
<b>Total Students</b>	<b>4,237</b>	<b>70.0</b>	<b>1,823</b>	<b>30.1</b>	<b>6,060</b>	<b>100.0</b>

## Fall 2013 Students By Classification

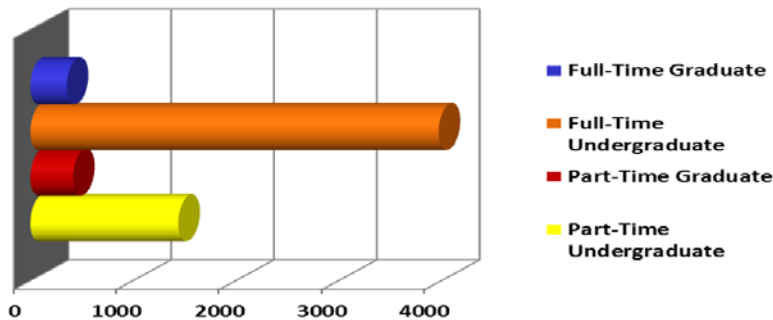

Classification	Full-Time		Part-Time		Total	
	#	%	#	%	#	%
First-time Freshmen	689	97.5	18	2.5	707	11.4
Freshmen	343	83.1	70	16.9	413	6.7
Sophomores	722	85.5	122	14.5	844	13.7
Juniors	877	79.0	233	21.0	1,110	18.0
Seniors	1,270	63.4	733	36.6	2,003	32.4
Special/Unclassified	70	21.0	263	79.0	333	5.4
Undergraduate	3,971	73.4	1,439	26.6	5,410	87.6
Graduate Students	354	46.0	415	54.0	769	12.4
<b>Total Students</b>	<b>4,325</b>	<b>70.0</b>	<b>1,854</b>	<b>30.0</b>	<b>6,179</b>	<b>100.0</b>



## Fall 2014 Students By Classification

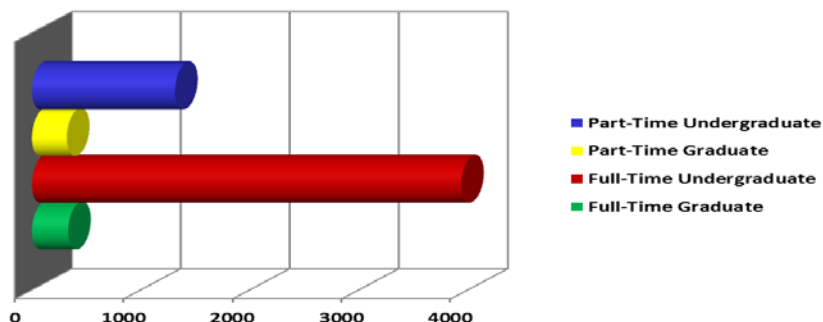

Classification	Full-Time		Part-Time		Total	
	#	%	#	%	#	%
First-time Freshmen	468	98.3	8	1.7	476	8.1
Freshmen	333	84.9	59	15.1	392	6.6
Sophomores	806	88.8	102	11.2	908	15.4
Juniors	850	79.0	226	21.0	1,076	18.2
Seniors	1,331	66.2	679	33.8	2,010	34.1
Special/Unclassified	147	38.2	238	61.8	385	6.5
Undergraduate	3,935	75.0	1,312	25.0	5,247	88.9
Graduate Students	332	50.9	320	49.1	652	11.1
<b>Total Students</b>	<b>4,267</b>	<b>72.3</b>	<b>1,632</b>	<b>27.7</b>	<b>5,899</b>	<b>100.0</b>

## Fall 2015 Students By Classification

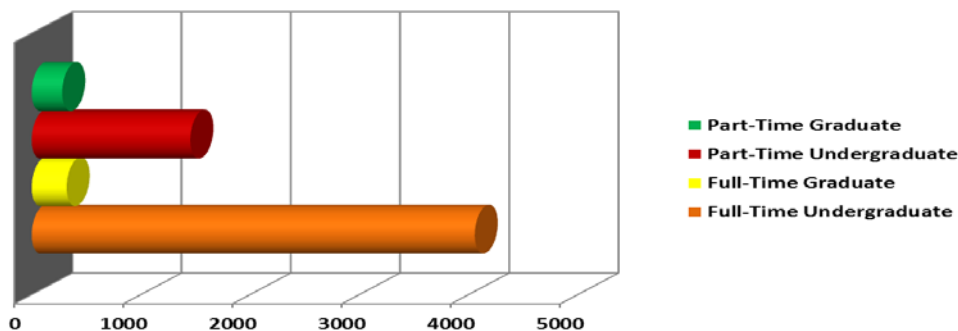

Classification	Full-Time		Part-Time		Total	
	#	%	#	%	#	%
Freshmen	922	79.1	294	20.9	1216	5.3
Sophomores	868	86.2	125	13.8	993	14.4
Juniors	904	77.5	255	22.5	1,159	18.5
Seniors	1,361	64.2	761	35.8	2,122	34.7
Special/Unclassified (Includes UG & G)	0	41.8	17	58.2	17	6.7
Undergraduate	4,055	73.6	1,451	26.4	5,506	90.2
Graduate Students	319	53.3	279	46.7	598	9.8
<b>Total Students</b>	<b>4,374</b>	<b>71.7</b>	<b>1,730</b>	<b>28.3</b>	<b>6,104</b>	<b>100.0</b>

## Fall 2016 Students By Classification

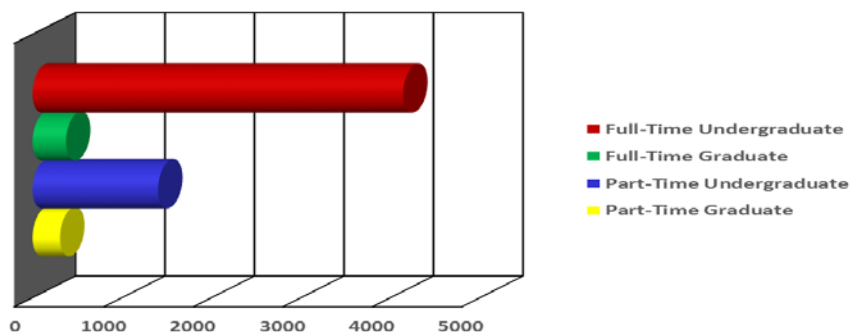

Classification	Full-Time		Part-Time		Total	
	#	%	#	%	#	%
Freshmen	980	78.1	275	21.9	1255	20.2
Sophomores	799	86.9	120	13.1	919	14.8
Juniors	973	80.1	239	19.7	1,212	19.5
Seniors	1,389	65.2	743	34.8	2,132	34.3
Special/Unclassified (Includes UG & G)	0	0.0	25	100.0	25	0.4
Undergraduate	4,141	74.7	1,402	25.3	5,540	89.1
Graduate Students	373	54.9	310	45.1	683	10.9
<b>Total Students</b>	<b>4,514</b>	<b>72.5</b>	<b>1,709</b>	<b>27.5</b>	<b>6,223</b>	<b>100.0</b>

## Fall 2017 Students By Classification

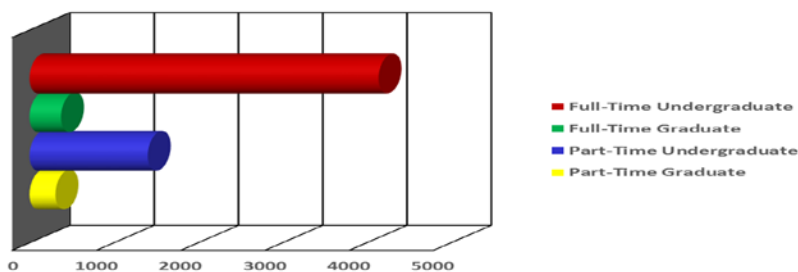

Classification	Full-Time		Part-Time		Total	
	#	%	#	%	#	%
Freshmen	974	70.1	404	29.3	1378	22.1
Sophomores	782	86.3	115	13.7	897	14.1
Juniors	854	79.6	220	20.4	1,074	18.7
Seniors	1,295	65.2	689	34.8	1,984	34.3
Special/Unclassified (Includes UG & G)	0	0.0	77	100.0	77	0.4
Undergraduate	3,905	74.7	1,488	25.3	5,393	89.1
Graduate Students	456	54.9	377	45.1	833	10.9
<b>Total Students</b>	<b>4,361</b>	<b>70.0</b>	<b>1,865</b>	<b>30.0</b>	<b>6,226</b>	<b>100.0</b>

## Fall 2012-2014 Enrolled Students Undergraduate By Major

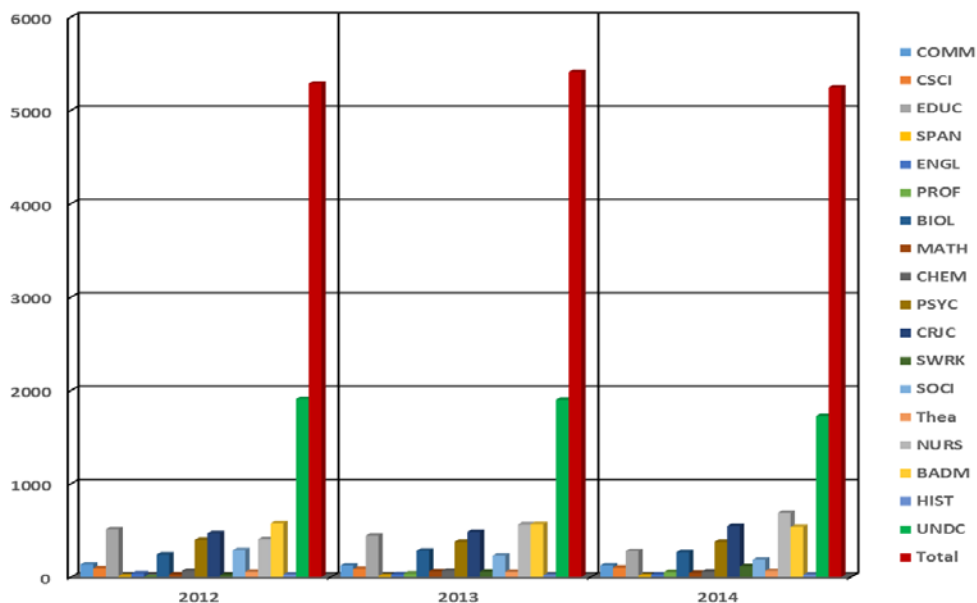

Major	Title	2012	2013	2014
COMM	Communication Studies/Speech Comm	135	124	125
CSCI	Computer Science	94	87	102
EDUC	Education	513	445	278
SPAN	Spanish Language	11	12	15
ENGL	English Language	39	32	31
PROF	Professional Studies	0	38	53
BIOL	Biology	242	283	267
MATH	Mathematics	31	62	44
CHEM	Chemistry	67	68	59
PSYC	Psychology	400	379	379
CRJC	Criminal Justice/Forensic Science/Fire Service	471	485	549
SWRK	Social Work/Public Admin.	20	58	115
SOCI	Sociology/Geography/Political Science	288	231	185
Thea	Dramatic/Theatre Arts and Stagecraft, Other	57	56	66
NURS	Nursing/Healthcare Admin.	407	564	689
BADM	Business Administration	576	566	538
HIST	History	29	21	26
UNDC	Undecided	1,907	1,899	1,726
<b>Total</b>		<b>5,287</b>	<b>5,410</b>	<b>5,247</b>

## Fall 2015-2017 Enrolled Students Undergraduate By Major

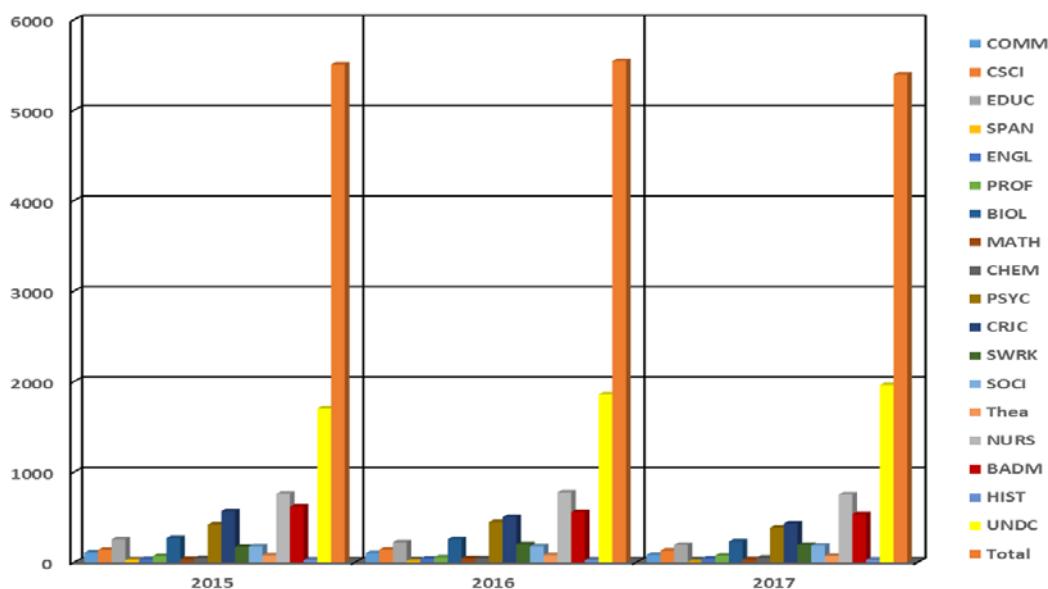

Major	Title	2015	2016	2017
COMM	Communication Studies/Speech Comm	109	103	84
CSCI	Computer Science	138	141	130
EDUC	Education	255	222	193
SPAN	Spanish Language	24	14	6
ENGL	English Language	36	41	42
PROF	Professional Studies	70	56	76
BIOL	Biological Sciences	271	256	231
MATH	Mathematics	37	46	35
CHEM	Chemistry	48	45	52
PSYC	Psychology	420	446	384
CRJC	Criminal Justice/Forensic Science/Fire Service	566	502	432
SWRK	Social Work/Public Admin.	172	200	193
SOCI	Sociology/Geography/Political Science	177	178	186
Thea	Dramatic/Theatre Arts and Stagecraft, Other	79	81	73
NURS	Nursing/Healthcare Admin.	758	774	751
BADM	Business Administration	616	555	534
HIST	History	27	26	31
UNDC	Undecided	1,703	1,854	1,960
<b>Total</b>		<b>5,506</b>	<b>5,540</b>	<b>5,393</b>

## Fall 2012-2014 Enrolled Students Graduate By Major

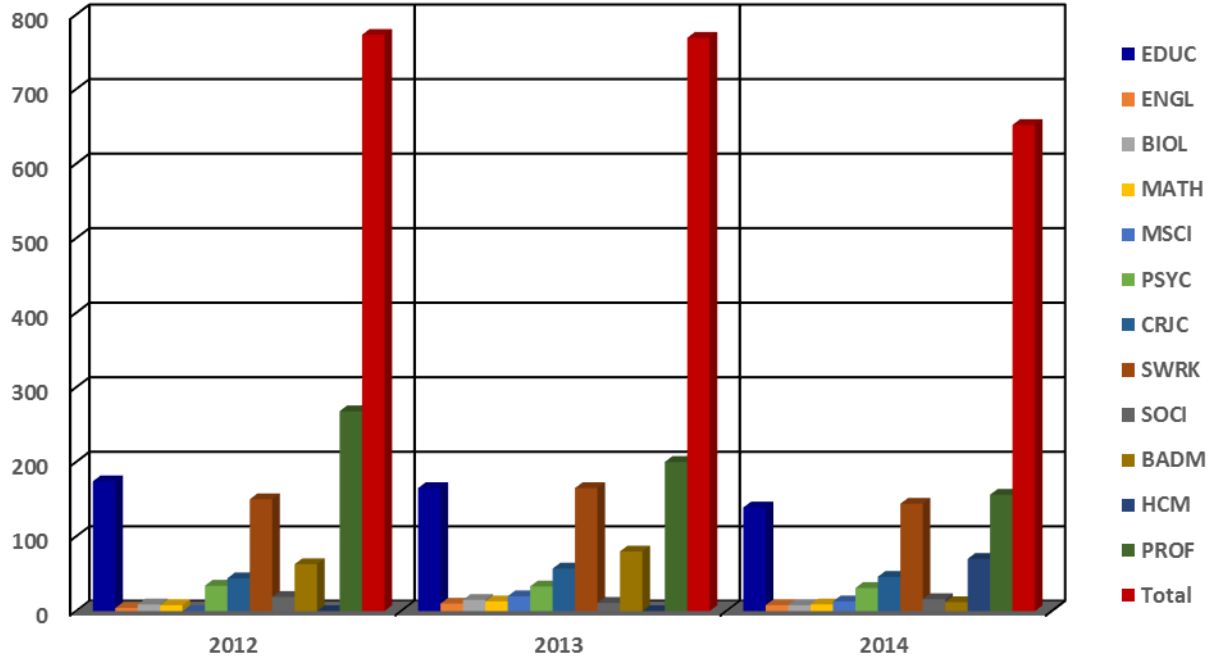

Major	Title	2012	2013	2014
EDUC	Education	174	165	139
ENGL	English Language	4	10	8
BIOL	Biology	9	15	8
MATH	Mathematics	8	13	9
MSCI	Military Behavioral Health Graduate Certificate	0	20	13
PSYC	Psychology	34	33	31
CRJC	Criminal Justice	44	57	46
SWRK	Social Work	150	165	144
SOCI	Sociology/Geography/Political Science/History	19	11	16
BADM	Business Administration	63	80	12
HCM	Medical/Health Management and Clinical Assistant/Specialist	0	0	70
PROF	Professional Development	268	200	156
<b>Total</b>		<b>773</b>	<b>769</b>	<b>652</b>

## Fall 2015-2017 Enrolled Students Graduate By Major

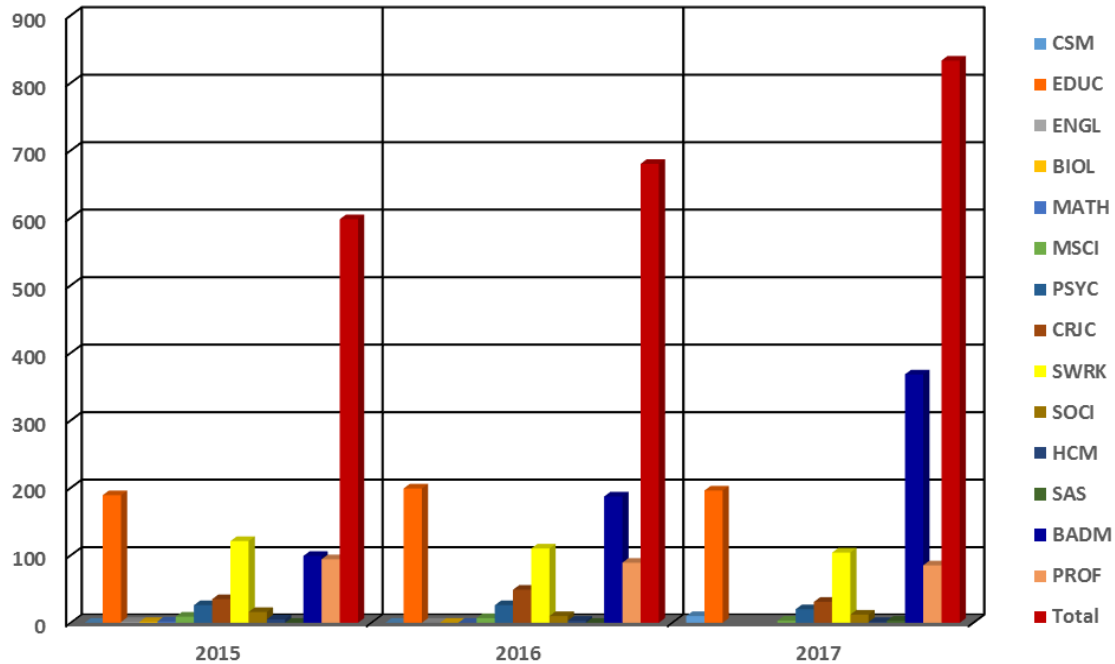

Major	Title	2015	2016	2017
CSM	Cyber Security Management	0	0	10
EDUC	Education	189	199	196
ENGL	English Language	1	0	0
BIOL	Biology	1	0	0
MATH	Mathematics	2	0	0
MSCI	Military Behavioral Health Graduate Certificate	9	7	3
PSYC	Psychology	26	26	20
CRJC	Criminal Justice	35	49	31
SWRK	Social Work	121	110	104
SOCI	Sociology/Geography/Political Science	16	10	12
HCM	Medical/Health Management and Clinical Assistant/Specialist	5	3	1
SAS	Substance Abuse Studies	0	0	3
BADM	Business Administration	99	187	368
PROF	Professional Development	94	92	85
<b>Total</b>		<b>598</b>	<b>683</b>	<b>833</b>

Upper Division (junior, senior, and graduate) Enrollment		Fall 15	Spr 16	Fall 16	Spr 17	Fall 17
090101 Communication Studies/Speech Commun	018 BA	77	82	77	70	56
110701 Computer Science	027 BS	93	103	87	84	83
130401 Educational Leadership and Administration, General	124 MSA	31	31	23	23	27
	403 EdD	59	60	77	66	79
131202 Elementary Education and Teaching	027 BS	88	73	88	88	74
131203 Junior High/Intermediate/Middle School Education and Teaching	027 BS	26	26	26	19	19
131210 Early Childhood Education and Teaching	027 BS	74	74	56	57	47
131299 Teacher Education and Professional Development, Specific Levels and Methods, Other	106 MAT	23	24	16	14	18
	109 MEd	11	5	5	6	4
131302 Art Teacher Education	027 BS	7	5	5	2	0
131303 Business Teacher Education	027 BS	1	1	0	0	0
131305 English/Language Arts Teacher Education	027 BS	1	0	0	0	0
131311 Mathematics Teacher Education	027 BS	2	0	0	0	0
131312 Music Teacher Education	027 BS	15	12	6	6	6
131314 Physical Education Teaching and Coaching	027 BS	11	12	18	19	23
131322 Biology Teacher Education	027 BS	2	2	1	0	0
131330 Spanish Teacher Education	027 BS	0	0	0	1	1
160905 Spanish Language and Literature	018 BA	18	18	13	9	6
230101 English Language and Literature, General	018 BA	30	27	31	32	33
240101 Liberal Arts and Sciences/Liberal Studies	027 BA	66	74	53	64	73
240102 General Studies	027 BA	333	276	427	278	327
260101 Biology/Biological Sciences, General	027 BS	171	180	173	173	171
	123 MS	1	0	0	0	0
261201 Biotechnology	027 BS	6	5	5	3	2
270101 Mathematics, General	027 BS	29	32	27	30	28
	123 MS	1	1	0	0	0
400501 Chemistry, General	018 BA	9	9	10	13	14
	027 BS	39	30	20	23	24
420101 Psychology, General	027 BS	328	343	374	364	339
	102 MA	26	24	26	26	20
430104 Criminal Justice/Safety Studies	027 BS	324	349	288	275	230
	123 MS	33	38	47	32	30
430106 Forensic Science and Technology	027 BS	35	37	34	39	47
430202 Fire Services Administration	027 BS	82	93	81	72	65
440401 Public Administration	018 BA	31	26	28	32	34
440701 Social Work	138 BSW	119	127	146	142	141
	138 MSW	121	139	109	127	104
450701 Geography	018 BA	14	16	15	9	4
451001 Political Science and Government, General	018 BA	20	16	22	24	19
	102 MA	0	0	0	0	0
451101 Sociology	018 BA	119	121	117	110	127
	102 MA	15	11	9	9	12
500501 Drama and Dramatics/Theatre Arts, General	027 BS	0	0	0	0	0
500599 Dramatic/Theatre Arts and Stagecraft, Other	018 BA	9	9	12	14	8
500701 Art/Art Studies, General	018 BA	31	36	35	37	35
500901 Music, General	018 BA	6	13	14	13	7
510701 Healthcare Administration	027 BS	0	0	53	68	77
513801 Nursing - Registered Nurse Training (RN, ASN, BSN, MSN)	039 BSN	590	537	534	503	504
520201 Business Administration and Management, General	027 BS	329	329	325	337	301
	107 MBA	75	94	162	221	324
520301 Accounting	027 BS	66	78	74	71	70
520801 Finance, General	027 BS	28	22	32	39	27
521201 Management Information Systems, General	027 BS	39	62	17	18	19
540101 History, General	018 BA	21	24	19	24	22

## Degrees Conferred Between 2012-2017 Comparison By Degree Level

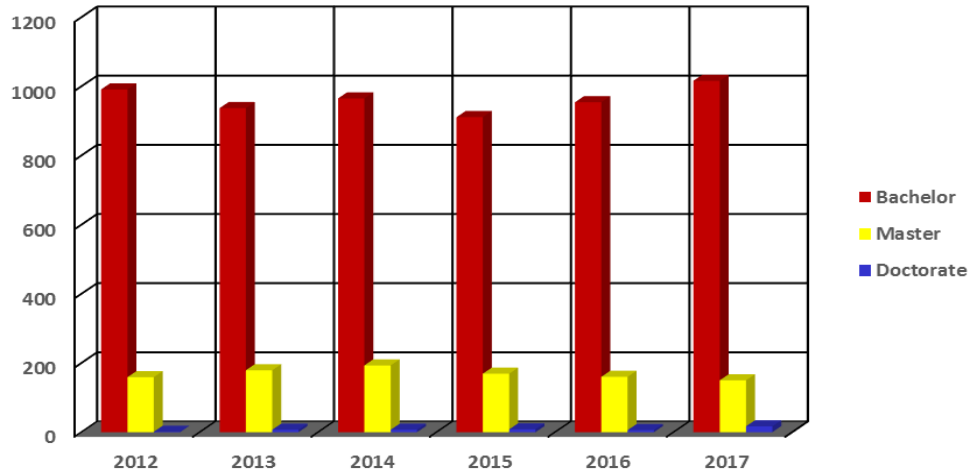

Degree Type	2012	2013	2014	2015	2016	2017
Bachelor	991	937	965	911	954	1016
Master	159	179	193	169	160	150
Doctorate	1	7	7	8	6	17
<b>Total</b>	<b>1151</b>	<b>1123</b>	<b>1,165</b>	<b>1,088</b>	<b>1,120</b>	<b>1,183</b>

## By Month

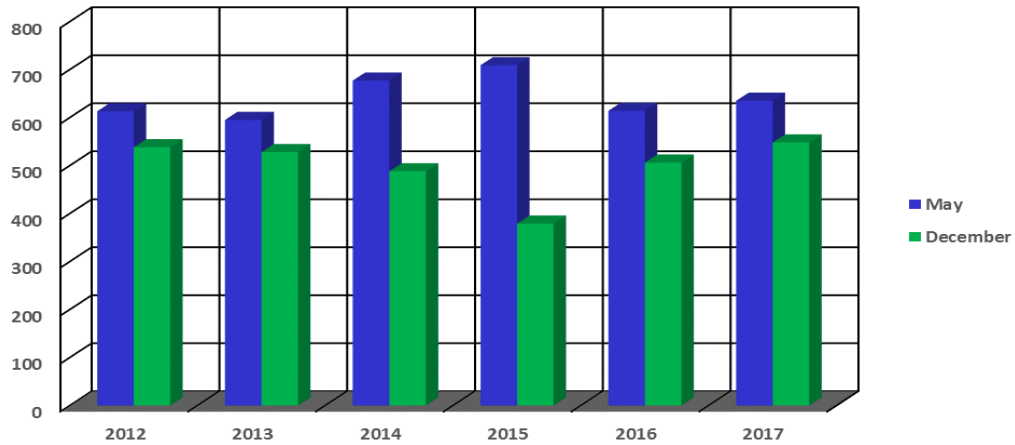

Month	2012	2013	2014	2015	2016	2017
May	613	595	677	709	614	635
December	538	528	488	379	506	548



## Degrees Conferred Between 2012-2017 Comparison By Residency

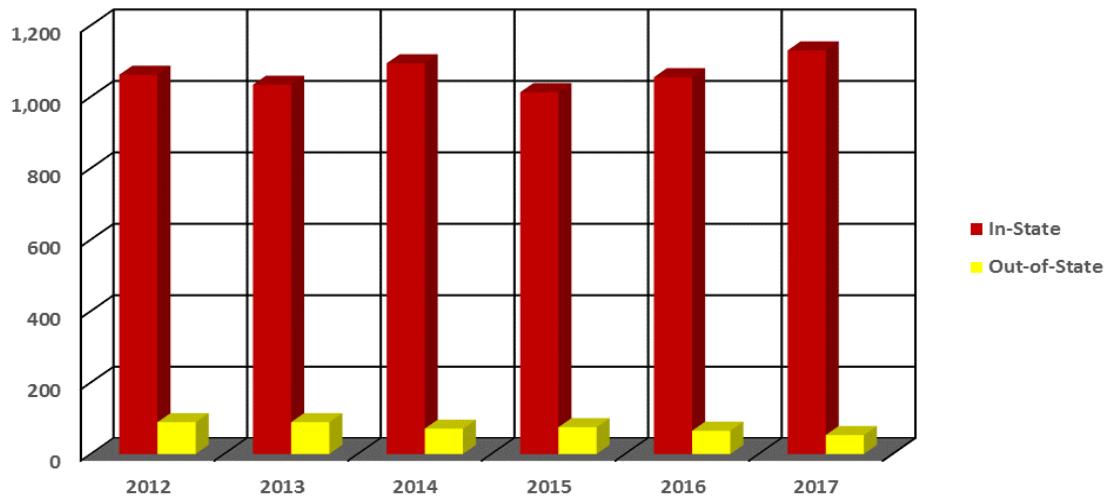

Residency	2012	2013	2014	2015	2016	2017
In-State	1,062	1,034	1,094	1,013	1,055	1,130
Out-of-State	89	89	71	75	65	53

## By Teacher Certification

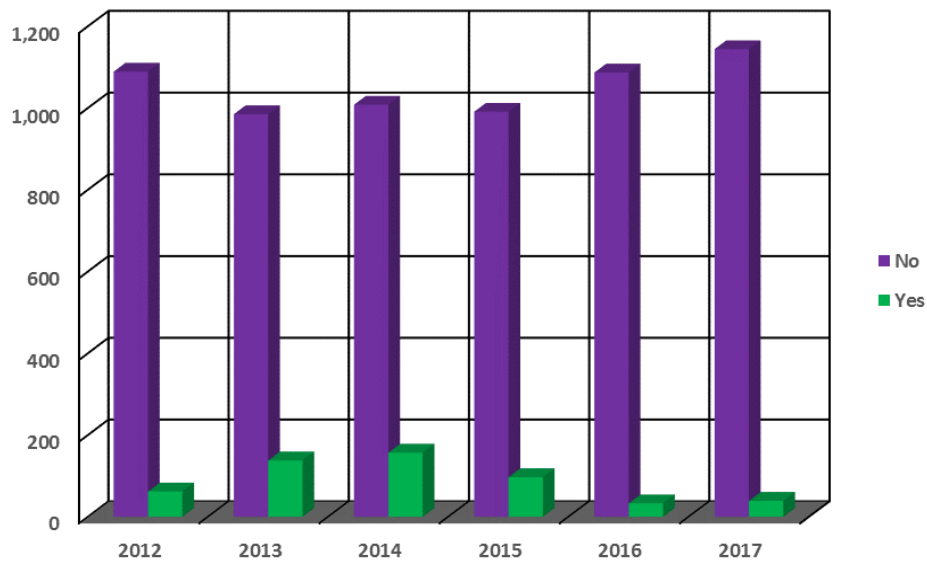

Certification	2012	2013	2014	2015	2016	2017
No	1,089	985	1,008	991	1,087	1,144
Yes	62	138	157	97	33	39

## Degrees Conferred Between 2012-2017 Comparison By Race

---

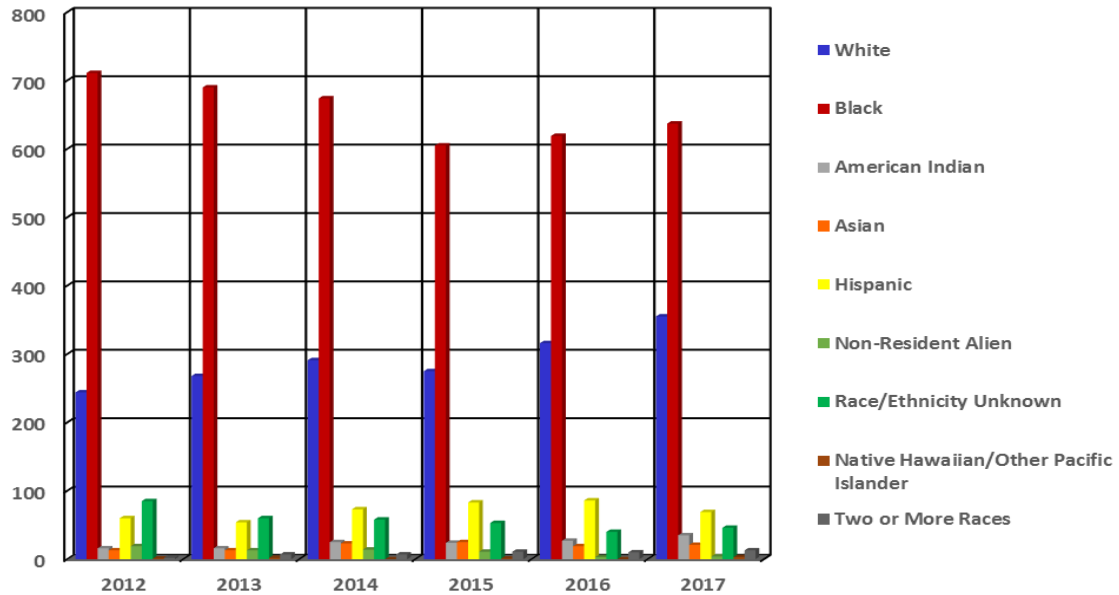

Race	2012	2013	2014	2015	2016	2017
White	244	268	291	275	316	355
Black	711	690	674	605	619	637
American Indian	16	16	25	24	27	35
Asian	13	13	23	25	19	21
Hispanic	60	54	73	83	86	69
Non-Resident Alien	19	13	14	11	3	4
Race/Ethnicity Unknown	85	60	58	53	40	46
Native Hawaiian/Other Pacific Islander	1	2	0	1	0	3
Two or More Races	2	7	7	11	10	13

## Degrees Conferred Between 2012-2017 Comparison By Gender

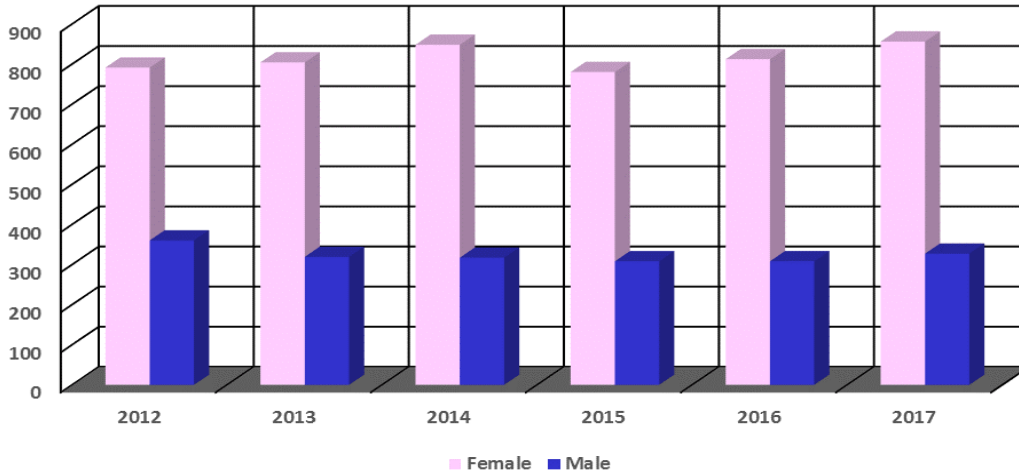

Gender	2012	2013	2014	2015	2016	2017
Female	791	804	848	780	812	856
Male	360	319	317	308	308	327

## By Citizenship

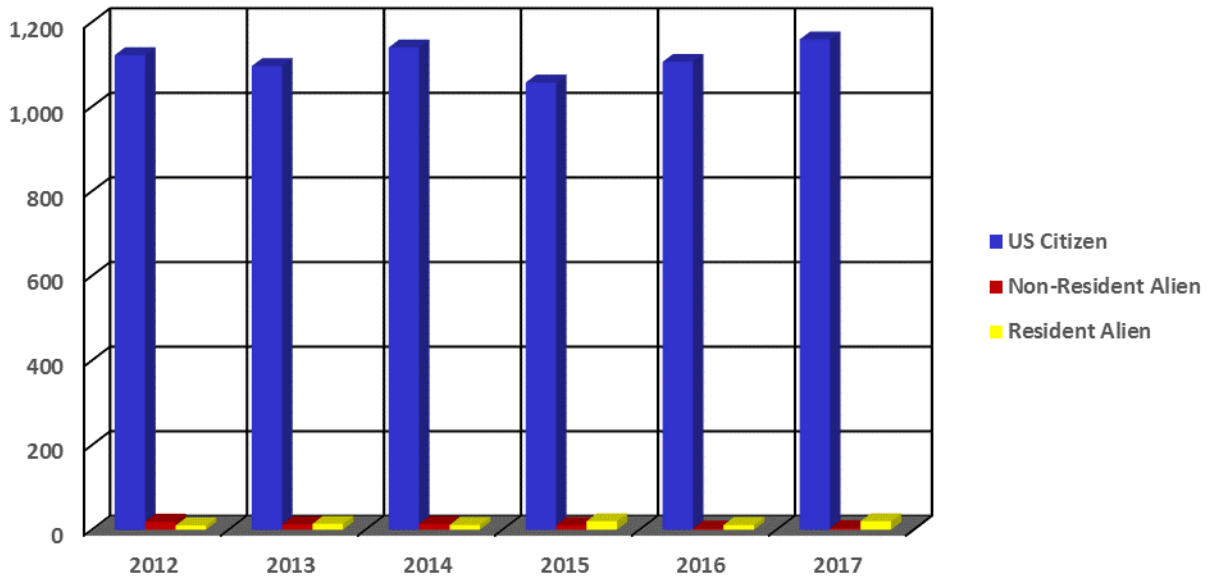

Citizenship	2012	2013	2014	2015	2016	2017
US Citizen	1,122	1,096	1,140	1,057	1,106	1,159
Non-Resident Alien	19	13	14	11	3	4
Resident Alien	10	14	11	20	11	20

Number of Degrees Awarded		2012-	2013-	2014-	2015-	2016-
		2013	2014	2015	2016	2017
90101 Communication Studies/Speech Communication and Rhe	018 BA	36	35	38	32	22
110701 Computer Science	027 BS	21	12	7	18	17
130401 Educational Leadership and Administration, General	124 MSA	14	6	17	22	10
	403 EdD	7	8	8	6	17
131202 Elementary Education and Teaching	027 BS	30	33	19	10	23
131203 Junior High/Intermediate/Middle School Education and Teaching	027 BS	5	11	11	5	6
131210 Early Childhood Education and Teaching	027 BS	38	45	21	31	13
131299 Teacher Education and Professional Development, Specific Levels and Methods, Other	106 MAT	10	12	8	8	5
	109 MEd	19	25	8	3	4
131302 Art Teacher Education	027 BS	0	4	1	1	1
131305 English/Language Arts Teacher Education	027 BS	1	1	1	0	0
131307 Health Teacher Education	027 BS	0	0	0	0	0
131311 Mathematics Teacher Education	027 BS	3	1	1	2	0
131312 Music Teacher Education	027 BS	2	3	0	0	3
131314 Physical Education Teaching and Coaching	027 BS	3	6	1	0	2
131317 Social Science Teacher Education	027 BS	3	0	0	0	0
131322 Biology Teacher Education	027 BS	3	2	0	1	0
131330 Spanish Language Teacher Education	027 BS	1	0	0	0	0
160905 Spanish Language and Literature	018 BA	7	2	3	6	4
230101 English Language and Literature, General	018 BA	21	18	6	11	12
	102 MA	1	2	1	0	0
240101 Liberal Arts and Sciences/Liberal Studies	027 BA	1	39	34	61	42
260101 Biology/Biological Sciences, General	027 BS	30	33	35	38	60
	123 MS	3	2	4	5	0
261201 Biotechnology	027 BS	4	2	0	2	1
270101 Mathematics, General	027 BS	14	12	12	6	8
	123 MS	3	2	4	5	0
400501 Chemistry, General	018 BA	8	7	4	0	3
	027 BS	4	6	9	7	4
420101 Psychology, General	027 BS	128	125	119	127	131
	102 MA	5	11	10	6	4
430104 Criminal Justice/Safety Studies	027 BS	169	144	125	129	103
	123 MS	13	4	10	6	19
430106 Forensic Science & Technology	027 BS	3	5	2	4	9
430202 Fire Services Administration	027 BS	14	19	28	36	33
440401 Public Administration	018 BS	2	6	8	5	15
440701 Social Work	043 BSW	0	11	30	42	52
	138 MSW	77	95	81	79	65
450701 Geography	018 BA	4	14	10	7	8
451001 Political Science and Government, General	018 BA	28	12	10	6	4
	102 MA	4	0	1	0	0

Number of Degrees Awarded		2012-	2013-	2014-	2015-	2016-
		2013	2014	2015	2016	2017
451101 Sociology	018 BA	78	57	59	41	38
	102 MA	6	5	4	6	3
500599 Dramatic/Theatre Arts and Stagecraft, Other	018 BA	0	9	3	3	2
500701 Art/Art Studies, General	018 BA	11	14	9	14	13
500901 Music, General	018 BA	2	2	0	4	4
510701 Health/Healthcare Administration/Management	027 BS	.	.	.	4	12
513801 Nursing - Registered Nurse Training (RN, ASN, BSN, MSN)	039 BSN	75	83	137	153	205
	027 BS	140	131	100	95	106
520201 Business Administration and Management, General	107 MBA	24	29	21	20	40
	027 BS	16	16	36	18	23
520301 Accounting	027 BS	7	19	6	13	19
520801 Finance, General	027 BS	8	9	15	9	8
521201 Management Information Systems, General	018 BA	17	16	11	13	10
540101 History, General		1123	1165	1088	1120	1183
Total						

**Degree's Awarded 2012-2013  
By County**

	Bachelor's		Master's		Doctorate		Total	
	Count	Percent	Count	Percent	Count	Percent	Count	Percent
Alamance	1	0.09%	0	0.00%	0	0.00%	1	0.09%
Beaufort	2	0.18%	0	0.00%	0	0.00%	2	0.18%
Bertie	1	0.09%	0	0.00%	0	0.00%	1	0.09%
Bladen	12	1.07%	2	0.18%	0	0.00%	14	1.25%
Brunswick	4	0.36%	0	0.00%	0	0.00%	4	0.36%
Bumcombe	1	0.09%	0	0.00%	0	0.00%	1	0.09%
Cabarrus	1	0.09%	0	0.00%	0	0.00%	1	0.09%
Caldwell	1	0.09%	0	0.00%	0	0.00%	1	0.09%
Camden	0	0.00%	1	0.09%	0	0.00%	1	0.09%
Chowan	1	0.09%	0	0.00%	0	0.00%	1	0.09%
Cleveland	3	0.27%	0	0.00%	0	0.00%	3	0.27%
Columbus	9	0.80%	0	0.00%	0	0.00%	9	0.80%
Craven	4	0.36%	0	0.00%	0	0.00%	4	0.36%
Cumberland	536	47.73%	100	8.90%	2	0.18%	638	56.81%
Davidson	1	0.09%	1	0.09%	0	0.00%	2	0.18%
Duplin	2	0.18%	0	0.00%	0	0.00%	2	0.18%
Durham	6	0.53%	0	0.00%	0	0.00%	6	0.53%
Edgecombe	6	0.53%	0	0.00%	0	0.00%	6	0.53%
Forsyth	5	0.45%	2	0.18%	0	0.00%	7	0.62%
Franklin	2	0.18%	0	0.00%	0	0.00%	2	0.18%
Gaston	4	0.36%	0	0.00%	0	0.00%	4	0.36%
Granville	1	0.09%	0	0.00%	0	0.00%	1	0.09%
Greene	2	0.18%	0	0.00%	0	0.00%	2	0.18%
Guilford	8	0.71%	0	0.00%	0	0.00%	8	0.71%
Halifax	4	0.36%	1	0.09%	0	0.00%	5	0.45%
Harnett	40	3.56%	1	0.09%	0	0.00%	41	3.65%
Haywood	1	0.09%	0	0.00%	0	0.00%	1	0.09%
Henderson	1	0.09%	0	0.00%	0	0.00%	1	0.09%
Hertford	3	0.27%	0	0.00%	0	0.00%	3	0.27%
Hoke	26	2.32%	7	0.62%	0	0.00%	33	2.94%
Hyde	1	0.09%	0	0.00%	0	0.00%	1	0.09%
Iredell	2	0.18%	1	0.09%	0	0.00%	3	0.27%
Johnston	9	0.80%	1	0.09%	1	0.09%	11	0.98%
Jones	1	0.09%	0	0.00%	0	0.00%	1	0.09%
Lee	15	1.34%	2	0.18%	0	0.00%	17	1.51%
Lenoir	7	0.62%	0	0.00%	0	0.00%	7	0.62%
Lincoln	1	0.09%	0	0.00%	0	0.00%	1	0.09%
Martin	1	0.09%	0	0.00%	0	0.00%	1	0.09%
Mecklenburg	25	2.23%	0	0.00%	0	0.00%	25	2.23%
Moore	7	0.62%	1	0.09%	1	0.09%	9	0.80%
Nash	6	0.53%	1	0.09%	0	0.00%	7	0.62%
New Hanover	7	0.62%	3	0.27%	0	0.00%	10	0.89%
Northhampton	3	0.27%	0	0.00%	0	0.00%	3	0.27%
Onslow	5	0.45%	0	0.00%	0	0.00%	5	0.45%
Orange	1	0.09%	0	0.00%	0	0.00%	1	0.09%
Pamlico	1	0.09%	0	0.00%	0	0.00%	1	0.09%
Pasquotank	1	0.09%	1	0.09%	0	0.00%	2	0.18%
Pender	1	0.09%	0	0.00%	0	0.00%	1	0.09%
Person	2	0.18%	0	0.00%	0	0.00%	2	0.18%
Pitt	8	0.71%	1	0.09%	1	0.09%	10	0.89%
Richmond	1	0.09%	1	0.09%	0	0.00%	2	0.18%
Robeson	25	2.23%	2	0.18%	1	0.09%	28	2.49%
Rowan	1	0.09%	0	0.00%	0	0.00%	1	0.09%
Sampson	20	1.78%	1	0.09%	0	0.00%	21	1.87%
Scotland	6	0.53%	1	0.09%	0	0.00%	7	0.62%

Stanley	3	0.27%	0	0.00%	0	0.00%	3	0.27%
Surry	1	0.09%	0	0.00%	0	0.00%	1	0.09%
Tyrrell	1	0.09%	0	0.00%	0	0.00%	1	0.09%
Union	1	0.09%	0	0.00%	0	0.00%	1	0.09%
Vance	2	0.18%	0	0.00%	0	0.00%	2	0.18%
Wake	18	1.60%	3	0.27%	0	0.00%	21	1.87%
Warren	2	0.18%	0	0.00%	0	0.00%	2	0.18%
Washington	2	0.18%	0	0.00%	0	0.00%	2	0.18%
Watauga	1	0.09%	0	0.00%	0	0.00%	1	0.09%
Wayne	9	0.80%	2	0.18%	1	0.09%	12	1.07%
Wilson	6	0.53%	0	0.00%	0	0.00%	6	0.53%
<b>Total County</b>	<b>891</b>	<b>79.34%</b>	<b>136</b>	<b>12.11%</b>	<b>7</b>	<b>0.62%</b>	<b>1034</b>	<b>92.07%</b>

**Degree's Awarded 2013-2014  
By County**

	Bachelor's		Master's		Doctorate		Total	
	Count	Percent	Count	Percent	Count	Percent	Count	Percent
Alamance	6	0.52%	0	0.00%	0	0.00%	6	0.52%
Beaufort	1	0.09%	0	0.00%	0	0.00%	1	0.09%
Bladen	13	1.12%	1	0.09%	0	0.00%	14	1.20%
Brunswick	0	0.00%	1	0.09%	0	0.00%	1	0.09%
Buncombe	3	0.26%	0	0.00%	0	0.00%	3	0.26%
Cabarrus	5	0.43%	0	0.00%	0	0.00%	5	0.43%
Carteret	1	0.09%	0	0.00%	0	0.00%	1	0.09%
Caswell	1	0.09%	0	0.00%	0	0.00%	1	0.09%
Catawba	3	0.26%	0	0.00%	0	0.00%	3	0.26%
Cleveland	3	0.26%	1	0.09%	0	0.00%	4	0.34%
Columbus	5	0.43%	0	0.00%	0	0.00%	5	0.43%
Craven	6	0.52%	0	0.00%	0	0.00%	6	0.52%
Cumberland	549	47.12%	114	9.79%	4	0.34%	667	57.25%
Currituck	1	0.09%	0	0.00%	0	0.00%	1	0.09%
Dare	1	0.09%	0	0.00%	0	0.00%	1	0.09%
Davidson	1	0.09%	0	0.00%	0	0.00%	1	0.09%
Duplin	9	0.77%	1	0.09%	0	0.00%	10	0.86%
Durham	8	0.69%	2	0.17%	0	0.00%	10	0.86%
Edgecombe	3	0.26%	1	0.09%	0	0.00%	4	0.34%
Forsyth	8	0.69%	1	0.09%	0	0.00%	9	0.77%
Franklin	4	0.34%	0	0.00%	0	0.00%	4	0.34%
Gaston	3	0.26%	0	0.00%	0	0.00%	3	0.26%
Granville	2	0.17%	0	0.00%	0	0.00%	2	0.17%
Greene	0	0.00%	1	0.09%	0	0.00%	1	0.09%
Guilford	4	0.34%	0	0.00%	0	0.00%	4	0.34%
Halifax	5	0.43%	0	0.00%	0	0.00%	5	0.43%
Harnett	31	2.66%	4	0.34%	1	0.09%	36	3.09%
Hertford	3	0.26%	2	0.17%	0	0.00%	5	0.43%
Hoke	23	1.97%	6	0.52%	0	0.00%	29	2.49%
Iredell	1	0.09%	0	0.00%	0	0.00%	1	0.09%
Johnston	12	1.03%	2	0.17%	0	0.00%	14	1.20%
Jones	1	0.09%	0	0.00%	0	0.00%	1	0.09%
Lee	20	1.72%	1	0.09%	0	0.00%	21	1.80%
Lenoir	3	0.26%	1	0.09%	0	0.00%	4	0.34%
Lincoln	1	0.09%	0	0.00%	0	0.00%	1	0.09%
Martin	3	0.26%	0	0.00%	0	0.00%	3	0.26%
Mecklenburg	16	1.37%	2	0.17%	0	0.00%	18	1.55%
Moore	4	0.34%	2	0.17%	0	0.00%	6	0.52%
Nash	2	0.17%	0	0.00%	0	0.00%	2	0.17%
New Hanover	8	0.69%	2	0.17%	0	0.00%	10	0.86%
Northhampton	3	0.26%	0	0.00%	0	0.00%	3	0.26%
Onslow	2	0.17%	0	0.00%	0	0.00%	2	0.17%
Orange	1	0.09%	0	0.00%	0	0.00%	1	0.09%
Pasquotank	1	0.09%	0	0.00%	0	0.00%	1	0.09%
Pender	3	0.26%	0	0.00%	0	0.00%	3	0.26%
Pitt	13	1.12%	0	0.00%	0	0.00%	13	1.12%
Randolph	1	0.09%	0	0.00%	0	0.00%	1	0.09%
Richmond	7	0.60%	0	0.00%	0	0.00%	7	0.60%
Robeson	37	3.18%	5	0.43%	0	0.00%	42	3.61%
Rowan	4	0.34%	0	0.00%	0	0.00%	4	0.34%
Rutherford	2	0.17%	0	0.00%	0	0.00%	2	0.17%
Sampson	22	1.89%	4	0.34%	0	0.00%	26	2.23%
Scotland	5	0.43%	0	0.00%	1	0.09%	6	0.52%
Stokes	1	0.09%	0	0.00%	0	0.00%	1	0.09%
Union	5	0.43%	0	0.00%	0	0.00%	5	0.43%



Vance	4	0.34%	0	0.00%	0	0.00%	4	0.34%
Wake	26	2.23%	4	0.34%	1	0.09%	31	2.66%
Warren	1	0.09%	0	0.00%	0	0.00%	1	0.09%
Washington	1	0.09%	0	0.00%	0	0.00%	1	0.09%
Wayne	8	0.69%	1	0.09%	0	0.00%	9	0.77%
Wilson	7	0.60%	0	0.00%	0	0.00%	7	0.60%
Yadkin	1	0.09%	0	0.00%	0	0.00%	1	0.09%
<b>Total County</b>	<b>928</b>	<b>79.66%</b>	<b>159</b>	<b>13.65%</b>	<b>7</b>	<b>0.60%</b>	<b>1094</b>	<b>93.91%</b>

**Degree's Awarded 2014-2015  
By County**

	Bachelor's		Master's		Doctorate		Total	
	Count	Percent	Count	Percent	Count	Percent	Count	Percent
Alamance	3	0.28%	1	0.09%	0	0.00%	4	0.37%
Anson	3	0.28%	0	0.00%	0	0.00%	3	0.28%
Bertie	4	0.37%	0	0.00%	0	0.00%	4	0.37%
Bladen	9	0.83%	3	0.28%	1	0.09%	13	1.19%
Brunswick	1	0.09%	0	0.00%	0	0.00%	1	0.09%
Buncombe	2	0.18%	0	0.00%	0	0.00%	2	0.18%
Cabarrus	4	0.37%	0	0.00%	0	0.00%	4	0.37%
Camden	1	0.09%	0	0.00%	0	0.00%	1	0.09%
Carteret	2	0.18%	0	0.00%	0	0.00%	2	0.18%
Catawba	0	0.00%	1	0.09%	0	0.00%	1	0.09%
Chatam	3	0.28%	0	0.00%	0	0.00%	3	0.28%
Cherokee	0	0.00%	1	0.09%	0	0.00%	1	0.09%
Cleveland	1	0.09%	0	0.00%	0	0.00%	1	0.09%
Columbus	12	1.10%	0	0.00%	0	0.00%	12	1.10%
Craven	5	0.46%	0	0.00%	0	0.00%	5	0.46%
Cumberland	496	45.59%	79	7.26%	4	0.37%	579	53.22%
Davidson	3	0.28%	0	0.00%	0	0.00%	3	0.28%
Duplin	6	0.55%	3	0.28%	0	0.00%	9	0.83%
Durham	10	0.92%	0	0.00%	0	0.00%	10	0.92%
Edgecombe	5	0.46%	0	0.00%	0	0.00%	5	0.46%
Forsyth	6	0.55%	0	0.00%	0	0.00%	6	0.55%
Franklin	1	0.09%	0	0.00%	0	0.00%	1	0.09%
Gates	1	0.09%	0	0.00%	0	0.00%	1	0.09%
Guilford	14	1.29%	0	0.00%	0	0.00%	14	1.29%
Halifax	6	0.55%	1	0.09%	0	0.00%	7	0.64%
Harnett	30	2.76%	4	0.37%	0	0.00%	34	3.13%
Hertford	2	0.18%	0	0.00%	0	0.00%	2	0.18%
Hoke	21	1.93%	5	0.46%	1	0.09%	27	2.48%
Hyde	0	0.00%	1	0.09%	0	0.00%	1	0.09%
Iredell	2	0.18%	0	0.00%	0	0.00%	2	0.18%
Johnston	9	0.83%	1	0.09%	0	0.00%	10	0.92%
Lee	15	1.38%	3	0.28%	0	0.00%	18	1.65%
Lenoir	2	0.18%	0	0.00%	0	0.00%	2	0.18%
Mecklenburg	22	2.02%	5	0.46%	0	0.00%	27	2.48%
Moore	7	0.64%	1	0.09%	2	0.18%	10	0.92%
Nash	4	0.37%	2	0.18%	0	0.00%	6	0.55%
New Hanover	2	0.18%	0	0.00%	0	0.00%	2	0.18%
Northhampton	1	0.09%	0	0.00%	0	0.00%	1	0.09%
Onslow	10	0.92%	0	0.00%	0	0.00%	10	0.92%
Orange	3	0.28%	0	0.00%	0	0.00%	3	0.28%
Pamlico	1	0.09%	0	0.00%	0	0.00%	1	0.09%
Pasquotank	1	0.09%	0	0.00%	0	0.00%	1	0.09%
Pender	0	0.00%	1	0.09%	0	0.00%	1	0.09%
Person	1	0.09%	0	0.00%	0	0.00%	1	0.09%
Pitt	9	0.83%	0	0.00%	0	0.00%	9	0.83%
Randolph	1	0.09%	0	0.00%	0	0.00%	1	0.09%
Richmond	0	0.00%	1	0.09%	0	0.00%	1	0.09%
Robeson	36	3.31%	7	0.64%	0	0.00%	43	3.95%

Rockingham	3	0.28%	0	0.00%	0	0.00%	3	0.28%
Rowan	2	0.18%	0	0.00%	0	0.00%	2	0.18%
Rutherford	1	0.09%	0	0.00%	0	0.00%	1	0.09%
Sampson	21	1.93%	1	0.09%	0	0.00%	22	2.02%
Scotland	7	0.64%	0	0.00%	0	0.00%	7	0.64%
Stanly	4	0.37%	0	0.00%	0	0.00%	4	0.37%
Stokes	3	0.28%	1	0.09%	0	0.00%	4	0.37%
Surry	2	0.18%	0	0.00%	0	0.00%	2	0.18%
Union	7	0.64%	0	0.00%	0	0.00%	7	0.64%
Vance	5	0.46%	0	0.00%	0	0.00%	5	0.46%
Wake	29	2.67%	5	0.46%	0	0.00%	34	3.13%
Watauga	0	0.00%	1	0.09%	0	0.00%	1	0.09%
Wayne	7	0.64%	2	0.18%	0	0.00%	9	0.83%
Wilkes	1	0.09%	1	0.09%	0	0.00%	2	0.18%
Wilson	3	0.28%	2	0.18%	0	0.00%	5	0.46%
<b>Total County</b>	<b>872</b>	<b>80.15%</b>	<b>133</b>	<b>12.22%</b>	<b>8</b>	<b>0.73%</b>	<b>1013</b>	<b>93.11%</b>

**Degree's Awarded 2015-2016  
By County**

	Bachelor's		Master's		Doctorate		Total	
	Count	Percent	Count	Percent	Count	Percent	Count	Percent
Alamance	7	0.63%	0	0.00%	0	0.00%	7	0.63%
Anson	1	0.09%	0	0.00%	0	0.00%	1	0.09%
Bertie	3	0.27%	0	0.00%	0	0.00%	3	0.27%
Bladen	14	1.25%	2	0.18%	1	0.09%	17	1.52%
Brunswick	2	0.18%	1	0.09%	0	0.00%	3	0.27%
Buncombe	2	0.18%	0	0.00%	0	0.00%	2	0.18%
Cabarrus	7	0.63%	0	0.00%	0	0.00%	7	0.63%
Caldwell	1	0.09%	1	0.09%	0	0.00%	2	0.18%
Camden	2	0.18%	0	0.00%	0	0.00%	2	0.18%
Carteret	1	0.09%	0	0.00%	0	0.00%	1	0.09%
Chatam	1	0.09%	0	0.00%	0	0.00%	1	0.09%
Cherokee	1	0.09%	0	0.00%	0	0.00%	1	0.09%
Chowan	1	0.09%	0	0.00%	0	0.00%	1	0.09%
Cleveland	3	0.27%	0	0.00%	0	0.00%	3	0.27%
Columbus	19	1.70%	1	0.09%	0	0.00%	20	1.79%
Craven	4	0.36%	1	0.09%	0	0.00%	5	0.45%
Cumberland	440	39.29%	88	7.86%	2	0.18%	530	47.32%
Dare	2	0.18%	0	0.00%	0	0.00%	2	0.18%
Davidson	1	0.09%	0	0.00%	0	0.00%	1	0.09%
Davie	0	0.00%	1	0.09%	0	0.00%	1	0.09%
Duplin	7	0.63%	0	0.00%	1	0.09%	8	0.71%
Durham	7	0.63%	1	0.09%	0	0.00%	8	0.71%
Edgecombe	3	0.27%	0	0.00%	1	0.09%	4	0.36%
Forsyth	4	0.36%	0	0.00%	0	0.00%	4	0.36%
Franklin	3	0.27%	0	0.00%	0	0.00%	3	0.27%
Gaston	6	0.54%	1	0.09%	0	0.00%	7	0.63%
Gates	2	0.18%	0	0.00%	0	0.00%	2	0.18%
Granville	1	0.09%	0	0.00%	0	0.00%	1	0.09%
Guilford	13	1.16%	1	0.09%	0	0.00%	14	1.25%
Halifax	2	0.18%	0	0.00%	0	0.00%	2	0.18%
Harnett	33	2.95%	2	0.18%	0	0.00%	35	3.13%
Haywood	1	0.09%	0	0.00%	0	0.00%	1	0.09%
Henderson	1	0.09%	0	0.00%	0	0.00%	1	0.09%
Hertford	2	0.18%	0	0.00%	0	0.00%	2	0.18%
Hoke	33	2.95%	9	0.80%	0	0.00%	42	3.75%
Iredell	8	0.71%	0	0.00%	0	0.00%	8	0.71%
Johnston	11	0.98%	1	0.09%	0	0.00%	12	1.07%
Jones	1	0.09%	0	0.00%	0	0.00%	1	0.09%
Lee	14	1.25%	4	0.36%	0	0.00%	18	1.61%
Lenoir	5	0.45%	0	0.00%	0	0.00%	5	0.45%
Lincoln	2	0.18%	0	0.00%	0	0.00%	2	0.18%
Macon	1	0.09%	0	0.00%	0	0.00%	1	0.09%
Martin	2	0.18%	0	0.00%	0	0.00%	2	0.18%
Mecklenburg	33	2.95%	1	0.09%	0	0.00%	34	3.04%
Montgomery	1	0.09%	0	0.00%	0	0.00%	1	0.09%
Moore	8	0.71%	0	0.00%	0	0.00%	8	0.71%
Nash	5	0.45%	1	0.09%	0	0.00%	6	0.54%

**Degree's Awarded 2015-2016  
By County**

	Bachelor's		Master's		Doctorate		Total	
	Count	Percent	Count	Percent	Count	Percent	Count	Percent
New Hanover	8	0.71%	0	0.00%	0	0.00%	8	0.71%
Northhampton	2	0.18%	0	0.00%	0	0.00%	2	0.18%
Onslow	7	0.63%	0	0.00%	0	0.00%	7	0.63%
Orange	1	0.09%	0	0.00%	0	0.00%	1	0.09%
Pamlico	0	0.00%	1	0.09%	0	0.00%	1	0.09%
Pasquotank	3	0.27%	0	0.00%	0	0.00%	3	0.27%
Pender	3	0.27%	0	0.00%	1	0.09%	4	0.36%
Perquimans	1	0.09%	0	0.00%	0	0.00%	1	0.09%
Person	1	0.09%	1	0.09%	0	0.00%	2	0.18%
Pitt	10	0.89%	0	0.00%	0	0.00%	10	0.89%
Richmond	2	0.18%	1	0.09%	0	0.00%	3	0.27%
Robeson	49	4.38%	4	0.36%	0	0.00%	53	4.73%
Rockingham	3	0.27%	0	0.00%	0	0.00%	3	0.27%
Rowan	2	0.18%	0	0.00%	0	0.00%	2	0.18%
Sampson	30	2.68%	2	0.18%	0	0.00%	32	2.86%
Scotland	9	0.80%	2	0.18%	0	0.00%	11	0.98%
Stanly	1	0.09%	0	0.00%	0	0.00%	1	0.09%
Surry	1	0.09%	0	0.00%	0	0.00%	1	0.09%
Union	4	0.36%	0	0.00%	0	0.00%	4	0.36%
Wake	39	3.48%	4	0.36%	0	0.00%	43	3.84%
Wayne	12	1.07%	1	0.09%	0	0.00%	13	1.16%
Wilkes	2	0.18%	0	0.00%	0	0.00%	2	0.18%
Wilson	4	0.36%	0	0.00%	0	0.00%	4	0.36%
Yadkin	2	0.18%	0	0.00%	0	0.00%	2	0.18%
<b>Total County</b>	<b>917</b>	<b>81.88%</b>	<b>132</b>	<b>11.79%</b>	<b>6</b>	<b>0.54%</b>	<b>1055</b>	<b>94.20%</b>

**Degree's Awarded 2016-2017  
By County**

	Bachelor's		Master's		Doctorate		Total	
	Count	Percent	Count	Percent	Count	Percent	Count	Percent
Alamance	2	0.17%	0	0.00%	0	0.00%	2	0.17%
Alexander	1	0.08%	0	0.00%	0	0.00%	1	0.08%
Anson	5	0.42%	0	0.00%	0	0.00%	5	0.42%
Beaufort	2	0.17%	0	0.00%	0	0.00%	2	0.17%
Bertie	5	0.42%	0	0.00%	0	0.00%	5	0.42%
Bladen	13	1.10%	0	0.00%	0	0.00%	13	1.10%
Brunswick	4	0.34%	0	0.00%	0	0.00%	4	0.34%
Buncombe	1	0.08%	0	0.00%	0	0.00%	1	0.08%
Burke	0	0.00%	1	0.08%	0	0.00%	1	0.08%
Cabarrus	3	0.25%	1	0.08%	0	0.00%	4	0.34%
Caldwell	2	0.17%	0	0.00%	0	0.00%	2	0.17%
Camden	0	0.00%	1	0.08%	0	0.00%	1	0.08%
Carteret	0	0.00%	1	0.08%	0	0.00%	1	0.08%
Catawba	1	0.08%	1	0.08%	0	0.00%	2	0.17%
Chatham	2	0.17%	0	0.00%	0	0.00%	2	0.17%
Cherokee	1	0.08%	0	0.00%	0	0.00%	1	0.08%
Cleveland	2	0.17%	0	0.00%	0	0.00%	2	0.17%
Columbus	17	1.44%	0	0.00%	0	0.00%	17	1.44%
Craven	5	0.42%	0	0.00%	0	0.00%	5	0.42%
Cumberland	465	39.31%	66	5.58%	6	0.51%	537	45.43%
Dare	1	0.08%	0	0.00%	0	0.00%	1	0.08%
Davidson	1	0.08%	1	0.08%	0	0.00%	2	0.17%
Duplin	8	0.68%	2	0.17%	1	0.08%	11	0.93%
Durham	8	0.68%	2	0.17%	0	0.00%	10	0.85%
Edgecombe	6	0.51%	0	0.00%	0	0.00%	6	0.51%
Forsyth	12	1.01%	1	0.08%	0	0.00%	13	1.10%
Gaston	7	0.59%	1	0.08%	0	0.00%	8	0.68%
Gates	1	0.08%	1	0.08%	0	0.00%	2	0.17%
Graham	1	0.08%	0	0.00%	0	0.00%	1	0.08%
Granville	1	0.08%	1	0.08%	0	0.00%	2	0.17%
Guilford	13	1.10%	0	0.00%	0	0.00%	13	1.10%
Halifax	6	0.51%	0	0.00%	0	0.00%	6	0.51%
Harnett	43	3.63%	4	0.34%	3	0.25%	50	4.23%
Haywood	2	0.17%	0	0.00%	0	0.00%	2	0.17%

**Degree's Awarded 2016-2017  
By County**

	Bachelor's		Master's		Doctorate		Total	
	Count	Percent	Count	Percent	Count	Percent	Count	Percent
Henderson	3	0.25%	0	0.00%	0	0.00%	3	0.25%
Hertford	7	0.59%	0	0.00%	0	0.00%	7	0.59%
Hoke	42	3.55%	2	0.17%	1	0.08%	45	3.81%
Iredell	5	0.42%	0	0.00%	0	0.00%	5	0.42%
Johnston	12	1.01%	0	0.00%	0	0.00%	12	1.02%
Jones	1	0.08%	0	0.00%	0	0.00%	1	0.08%
Lee	15	1.27%	3	0.25%	0	0.00%	18	1.52%
Lenoir	7	0.59%	0	0.00%	1	0.08%	8	0.68%
Lincoln	4	0.34%	0	0.00%	0	0.00%	4	0.34%
Martin	2	0.17%	0	0.00%	0	0.00%	2	0.17%
Mcdowell	1	0.08%	0	0.00%	0	0.00%	1	0.08%
Mecklenburg	19	1.61%	3	0.25%	1	0.08%	23	1.95%
Moore	11	0.93%	2	0.17%	0	0.00%	13	1.10%
Nash	3	0.25%	0	0.00%	0	0.00%	3	0.25%
New Hanover	8	0.68%	1	0.08%	0	0.00%	9	0.76%
Northampton	1	0.08%	0	0.00%	0	0.00%	1	0.08%
Onslow	10	0.85%	0	0.00%	0	0.00%	10	0.85%
Orange	2	0.17%	0	0.00%	0	0.00%	2	0.17%
Pamlico	1	0.08%	0	0.00%	0	0.00%	1	0.08%
Pasquotank	5	0.42%	1	0.08%	0	0.00%	6	0.51%
Pender	4	0.34%	0	0.00%	0	0.00%	4	0.34%
Person	0	0.00%	1	0.08%	0	0.00%	1	0.08%
Pitt	12	1.01%	1	0.08%	0	0.00%	13	1.10%
Randolph	1	0.08%	0	0.00%	0	0.00%	1	0.08%
Richmond	2	0.17%	0	0.00%	0	0.00%	2	0.17%
Robeson	46	3.89%	6	0.51%	1	0.08%	53	4.48%
Rockingham	2	0.17%	0	0.00%	0	0.00%	2	0.17%
Rowan	4	0.34%	0	0.00%	0	0.00%	4	0.34%
Rutherford	1	0.08%	0	0.00%	0	0.00%	1	0.08%
Sampson	21	1.78%	1	0.08%	0	0.00%	22	1.86%
Scotland	7	0.59%	1	0.08%	0	0.00%	8	0.68%
Stokes	0	0.00%	1	0.08%	0	0.00%	1	0.08%
Surry	1	0.08%	0	0.00%	0	0.00%	1	0.08%
Union	8	0.68%	0	0.00%	0	0.00%	8	0.68%
Vance	0	0.00%	1	0.08%	0	0.00%	1	0.08%

**Degree's Awarded 2016-2017  
By County**

	Bachelor's		Master's		Doctorate		Total	
	Count	Percent	Count	Percent	Count	Percent	Count	Percent
Wake	33	2.79%	5	0.42%	2	0.17%	40	3.38%
Warren	1	0.08%	0	0.00%	0	0.00%	1	0.08%
Washington	1	0.08%	0	0.00%	0	0.00%	1	0.08%
Watauga	2	0.17%	0	0.00%	0	0.00%	2	0.17%
Wayne	10	0.85%	2	0.17%	0	0.00%	12	1.02%
Wilson	2	0.17%	0	0.00%	0	0.00%	2	0.17%
Yadkin	1	0.08%	0	0.00%	0	0.00%	1	0.08%
<b>Total County</b>	<b>959</b>	<b>81.07%</b>	<b>115</b>	<b>9.72%</b>	<b>16</b>	<b>1.35%</b>	<b>1090</b>	<b>92.14%</b>



**Degrees Awarded 2012-2013  
By State**

	Bachelor's		Master's		Doctorate		Total	
	Count	Percent	Count	Percent	Count	Percent	Count	Percent
Alabama	0	0.00%	1	0.09%	0	0.00%	1	0.09%
California	0	0.00%	1	0.09%	0	0.00%	1	0.09%
Colorado	1	0.09%	2	0.18%	0	0.00%	3	0.27%
Connecticut	0	0.00%	1	0.09%	0	0.00%	1	0.09%
Dist. Of Columbia	10	0.89%	0	0.00%	0	0.00%	10	0.89%
Florida	0	0.00%	1	0.09%	0	0.00%	1	0.09%
Georgia	2	0.18%	1	0.09%	0	0.00%	3	0.27%
Hawaii	0	0.00%	1	0.09%	0	0.00%	1	0.09%
Illinois	2	0.18%	0	0.00%	0	0.00%	2	0.18%
Indiana	0	0.00%	1	0.09%	0	0.00%	1	0.09%
Iowa	0	0.00%	1	0.09%	0	0.00%	1	0.09%
Maryland	5	0.45%	2	0.18%	0	0.00%	7	0.62%
Massachusetts	0	0.00%	1	0.09%	0	0.00%	1	0.09%
Michigan	1	0.09%	0	0.00%	0	0.00%	1	0.09%
Missouri	1	0.09%	0	0.00%	0	0.00%	1	0.09%
New Jersey	4	0.36%	0	0.00%	0	0.00%	4	0.36%
New York	1	0.09%	5	0.45%	0	0.00%	6	0.53%
Oregon	0	0.00%	1	0.09%	0	0.00%	1	0.09%
Pennsylvania	1	0.09%	0	0.00%	0	0.00%	1	0.09%
South Carolina	2	0.18%	1	0.09%	0	0.00%	3	0.27%
Tennessee	0	0.00%	1	0.09%	0	0.00%	1	0.09%
Texas	0	0.00%	13	1.16%	0	0.00%	13	1.16%
Utah	0	0.00%	1	0.09%	0	0.00%	1	0.09%
Virginia	4	0.36%	3	0.27%	0	0.00%	7	0.62%
Washington	0	0.00%	1	0.09%	0	0.00%	1	0.09%
Unknown	1	0.09%	2	0.18%	0	0.00%	3	0.27%
Foreign Countries	11	0.98%	2	0.18%	0	0.00%	13	1.16%
<b>Total State</b>	<b>46</b>	<b>4.10%</b>	<b>43</b>	<b>3.83%</b>	<b>0</b>	<b>0.00%</b>	<b>89</b>	<b>7.93%</b>
<b>Total Residence</b>	<b>937</b>	<b>83.44%</b>	<b>179</b>	<b>15.94%</b>	<b>7</b>	<b>0.62%</b>	<b>1123</b>	<b>100.00%</b>

**Degrees Awarded 2013-2014  
By State**

	Bachelor's		Master's		Doctorate		Total	
	Count	Percent	Count	Percent	Count	Percent	Count	Percent
<i>Arizona</i>	1	0.09%	0	0.00%	0	0.00%	0	0.00%
<i>Arkansas</i>	1	0.09%	0	0.00%	0	0.00%	1	0.09%
<i>California</i>	1	0.09%	0	0.00%	0	0.00%	1	0.09%
<i>Delaware</i>	1	0.09%	0	0.00%	0	0.00%	1	0.09%
<i>Dist. Of Columbia</i>	6	0.52%	0	0.00%	0	0.00%	6	0.52%
<i>Florida</i>	1	0.09%	0	0.00%	0	0.00%	1	0.09%
<i>Georgia</i>	0	0.00%	4	0.34%	0	0.00%	4	0.34%
<i>Hawaii</i>	0	0.00%	1	0.09%	0	0.00%	1	0.09%
<i>Indiana</i>	0	0.00%	1	0.09%	0	0.00%	1	0.09%
<i>Kansas</i>	0	0.00%	1	0.09%	0	0.00%	1	0.09%
<i>Kentucky</i>	0	0.00%	2	0.17%	0	0.00%	2	0.17%
<i>Louisiana</i>	0	0.00%	1	0.09%	0	0.00%	1	0.09%
<i>Maryland</i>	3	0.26%	0	0.00%	0	0.00%	3	0.26%
<i>New Jersey</i>	3	0.26%	1	0.09%	0	0.00%	4	0.34%
<i>New York</i>	2	0.17%	0	0.00%	0	0.00%	2	0.17%
<i>Oklahoma</i>	0	0.00%	1	0.09%	0	0.00%	1	0.09%
<i>South Carolina</i>	2	0.17%	2	0.17%	0	0.00%	4	0.34%
<i>Tennessee</i>	0	0.00%	3	0.26%	0	0.00%	3	0.26%
<i>Texas</i>	0	0.00%	10	0.86%	0	0.00%	10	0.86%
<i>Virginia</i>	2	0.17%	1	0.09%	0	0.00%	3	0.26%
<i>Washington</i>	0	0.00%	4	0.34%	0	0.00%	4	0.34%
<i>Unknown</i>	0	0.00%	2	0.17%	0	0.00%	2	0.17%
<i>Foreign Countries</i>	14	1.20%	0	0.00%	0	0.00%	14	1.20%
<b>Total State</b>	<b>37</b>	<b>3.18%</b>	<b>34</b>	<b>2.92%</b>	<b>0</b>	<b>0.00%</b>	<b>70</b>	<b>6.01%</b>
<b>Total Residence</b>	<b>965</b>	<b>82.83%</b>	<b>193</b>	<b>16.57%</b>	<b>7</b>	<b>0.60%</b>	<b>1,165</b>	<b>100.00%</b>

**Degrees Awarded 2014-2015  
By State**

	Bachelor's		Master's		Doctorate		Total	
	Count	Percent	Count	Percent	Count	Percent	Count	Percent
<i>Alabama</i>	1	0.09%	0	0.00%	0	0.00%	1	0.09%
<i>California</i>	2	0.18%	0	0.00%	0	0.00%	2	0.18%
<i>Dist. Of Columbia</i>	7	0.64%	1	0.09%	0	0.00%	8	0.74%
<i>Florida</i>	1	0.09%	0	0.00%	0	0.00%	1	0.09%
<i>Georgia</i>	2	0.18%	2	0.18%	0	0.00%	4	0.37%
<i>Iowa</i>	1	0.09%	0	0.00%	0	0.00%	1	0.09%
<i>Kentucky</i>	0	0.00%	1	0.09%	0	0.00%	1	0.09%
<i>Maine</i>	0	0.00%	1	0.09%	0	0.00%	1	0.09%
<i>Maryland</i>	2	0.18%	4	0.37%	0	0.00%	6	0.55%
<i>Nevada</i>	1	0.09%	0	0.00%	0	0.00%	1	0.09%
<i>New Jersey</i>	1	0.09%	0	0.00%	0	0.00%	1	0.09%
<i>New York</i>	1	0.09%	1	0.09%	0	0.00%	2	0.18%
<i>Pennsylvania</i>	0	0.00%	1	0.09%	0	0.00%	1	0.09%
<i>South Carolina</i>	3	0.28%	1	0.09%	0	0.00%	4	0.37%
<i>Tennessee</i>	0	0.00%	1	0.09%	0	0.00%	1	0.09%
<i>Texas</i>	1	0.09%	18	1.65%	0	0.00%	19	1.75%
<i>Virginia</i>	1	0.09%	2	0.18%	0	0.00%	3	0.28%
<i>Washington</i>	1	0.09%	2	0.18%	0	0.00%	3	0.28%
<i>Unknown</i>	3	0.28%	1	0.09%	0	0.00%	4	0.37%
<i>Foreign Countries</i>	11	1.01%	0	0.00%	0	0.00%	11	1.01%
<b>Total State</b>	<b>39</b>	<b>3.56%</b>	<b>36</b>	<b>3.28%</b>	<b>0</b>	<b>0.00%</b>	<b>75</b>	<b>6.89%</b>
<b>Total Residence</b>	<b>911</b>	<b>83.73%</b>	<b>169</b>	<b>15.53%</b>	<b>8</b>	<b>0.74%</b>	<b>1,088</b>	<b>100.00%</b>

**Degrees Awarded 2015-2016  
By State**

	Bachelor's		Master's		Doctorate		Total	
	Count	Percent	Count	Percent	Count	Percent	Count	Percent
<i>Alabama</i>	1	0.09%	0	0.00%	0	0.00%	1	0.09%
<i>California</i>	1	0.09%	0	0.00%	0	0.00%	1	0.09%
<i>Colorado</i>	1	0.09%	0	0.00%	0	0.00%	1	0.09%
<i>Dist. Of Columbia</i>	4	0.36%	0	0.00%	0	0.00%	4	0.36%
<i>Florida</i>	1	0.09%	0	0.00%	0	0.00%	1	0.09%
<i>Georgia</i>	6	0.54%	1	0.09%	0	0.00%	7	0.63%
<i>Hawaii</i>	1	0.09%	0	0.00%	0	0.00%	1	0.09%
<i>Maryland</i>	4	0.36%	1	0.09%	0	0.00%	5	0.45%
<i>Massachusetts</i>	1	0.09%	0	0.00%	0	0.00%	1	0.09%
<i>Michigan</i>	2	0.18%	0	0.00%	0	0.00%	2	0.18%
<i>New Jersey</i>	1	0.09%	0	0.00%	0	0.00%	1	0.09%
<i>New York</i>	2	0.18%	0	0.00%	0	0.00%	2	0.18%
<i>Oklahoma</i>	1	0.09%	0	0.00%	0	0.00%	1	0.09%
<i>South Carolina</i>	2	0.18%	0	0.00%	0	0.00%	2	0.18%
<i>Texas</i>	0	0.00%	26	2.32%	0	0.00%	26	2.32%
<i>Virginia</i>	4	0.36%	0	0.00%	0	0.00%	4	0.36%
<i>Washington</i>	1	0.09%	0	0.00%	0	0.00%	1	0.09%
<i>Foreign Countries</i>	3	0.27%	1	0.09%	0	0.00%	4	0.36%
<b>Total State</b>	<b>36</b>	<b>3.21%</b>	<b>29</b>	<b>2.59%</b>	<b>0</b>	<b>0.00%</b>	<b>65</b>	<b>5.80%</b>
<b>Total Residence</b>	<b>953</b>	<b>85.09%</b>	<b>161</b>	<b>14.38%</b>	<b>6</b>	<b>0.54%</b>	<b>1120</b>	<b>100.00%</b>

## Degrees Awarded 2016-2017 By State

	Bachelor's		Master's		Doctorate		Total	
	Count	Percent	Count	Percent	Count	Percent	Count	Percent
Alabama	1	0.08%	1	0.08%	0	0.00%	2	0.17%
Arkansas	2	0.17%	0	0.00%	0	0.00%	2	0.17%
Army Europe	1	0.08%	1	0.08%	0	0.00%	2	0.17%
Army Pacific	1	0.08%	0	0.00%	0	0.00%	1	0.08%
California	2	0.17%	1	0.08%	0	0.00%	3	0.25%
Colorado	2	0.17%	0	0.00%	0	0.00%	2	0.17%
Delaware	0	0.00%	1	0.08%	0	0.00%	1	0.08%
Dist. of Columbia	5	0.42%	0	0.00%	0	0.00%	5	0.42%
Florida	2	0.17%	0	0.00%	0	0.00%	2	0.17%
Foreign Country	1	0.08%	0	0.00%	0	0.00%	1	0.08%
Georgia	4	0.34%	3	0.25%	0	0.00%	7	0.59%
Guam	1	0.08%	0	0.00%	0	0.00%	1	0.08%
Hawaii	0	0.00%	1	0.08%	0	0.00%	1	0.08%
Illinois	2	0.17%	1	0.08%	0	0.00%	3	0.25%
Indiana	0	0.00%	1	0.08%	0	0.00%	1	0.08%
Maryland	6	0.51%	1	0.08%	0	0.00%	7	0.59%
Michigan	2	0.17%	0	0.00%	0	0.00%	2	0.17%
Nebraska	1	0.08%	0	0.00%	0	0.00%	1	0.08%
Nevada	1	0.08%	0	0.00%	0	0.00%	1	0.08%
New Jersey	2	0.17%	0	0.00%	0	0.00%	2	0.17%
New York	1	0.08%	1	0.08%	1	8.45%	3	0.25%
Ohio	0	0.00%	1	0.08%	0	0.00%	1	0.08%
Oregon	1	0.08%	1	0.08%	0	0.00%	2	0.17%
Pennsylvania	1	0.08%	0	0.00%	0	0.00%	1	0.08%
South Carolina	5	0.42%	0	0.00%	0	0.00%	5	0.42%
Tennessee	2	0.17%	0	0.00%	0	0.00%	2	0.17%
Texas	4	0.34%	14	1.18%	0	0.00%	18	1.52%
Utah	1	0.08%	0	0.00%	0	0.00%	1	0.08%
Virginia	6	0.51%	5	0.42%	0	0.00%	11	0.93%
Washington	0	0.00%	1	0.08%	0	0.00%	1	0.08%
West Virginia	0	0.00%	1	0.08%	0	0.00%	1	0.08%
<b>Total State</b>	<b>57</b>	<b>4.82%</b>	<b>35</b>	<b>2.96%</b>	<b>1</b>	<b>8.45%</b>	<b>93</b>	<b>7.86%</b>
<b>Total Residence</b>	<b>1016</b>	<b>85.88%</b>	<b>150</b>	<b>12.68%</b>	<b>17</b>	<b>143.70%</b>	<b>1183</b>	<b>100.00%</b>

# Faculty & Staff

## Personnel

A total of 885 individuals worked at Fayetteville State University as of October 1, 2017. For the past year, of that number, 333 (38%) were faculty (includes full or part-time faculty, administrators with faculty status, retirees on contract, visiting faculty, and coaches with faculty status). The remaining 552 (62%) were administrators or support personnel. Sixty-three percent of the employees were black, 22% white, 6% Asian, 3% Hispanic, 1% Amer. Indian, 2% Non-Resident Alien, and 3% were of an unknown race. Fifty-eight percent of employees were women and 42% were men.



## Faculty

Fayetteville State University had a total of 333 teaching faculty (266 full-time and 67 part-time) as of October 1, 2017. Of the 266 full-time faculty, 81% held the doctorate or 1<sup>st</sup> professional degree. Of this number, 64% had earned tenure, while 30% were on track. Fifty-three percent of full-time faculty members were male, and 47% were female. Forty-one percent of the faculty body were black, 35% white, 13% Asian, 3% Hispanic, 5% Non-Resident Alien, and 3% were of an unknown race. The assistant professor rank accounted for 27% of the faculty, while close to 30% were classified as associate professors. The mean salary of AAUP Faculty (with 11/12 month converted to 9 month) is \$81,106 for males and \$77,605 for females.



## Fall 2014-2017 AAUP Faculty Full-time By Gender

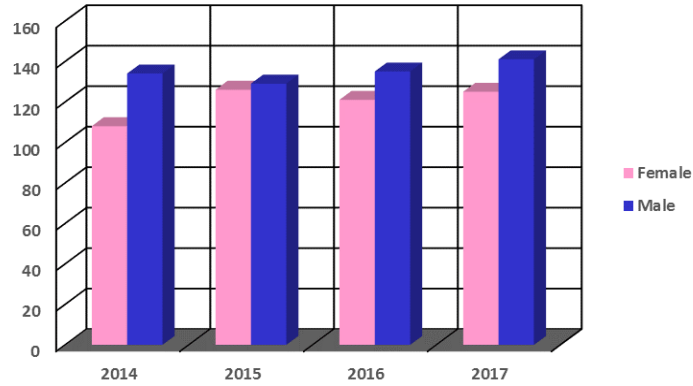

Gender	2014	2015	2016	2017
Female	108	126	121	125
Male	134	129	135	141
<b>Total</b>	<b>242</b>	<b>255</b>	<b>256</b>	<b>266</b>

## By Race

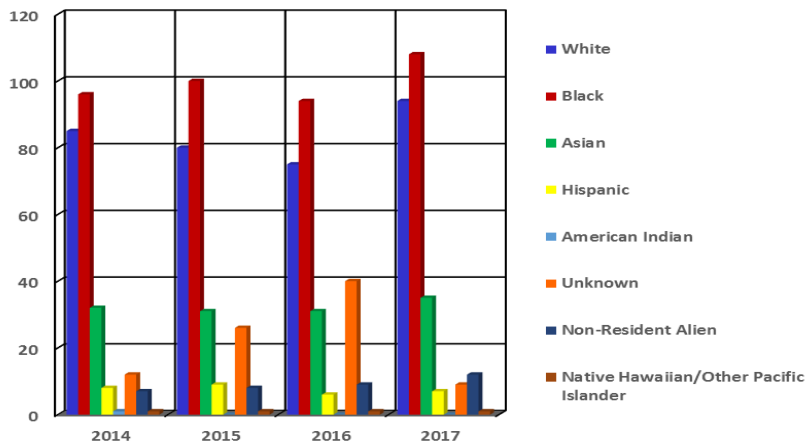

Race	2014	2015	2016	2017
White	85	80	75	94
Black	96	100	94	108
Asian	32	31	31	35
Hispanic	8	9	6	7
American Indian	1	0	0	0
Unknown	12	26	40	9
Non-Resident Alien	7	8	9	12
Native Hawaiian/Other Pacific Islander	1	1	1	1
<b>Total</b>	<b>242</b>	<b>255</b>	<b>256</b>	<b>266</b>

## Fall 2014-2017 AAUP Faculty Full-time By Tenure Status

---

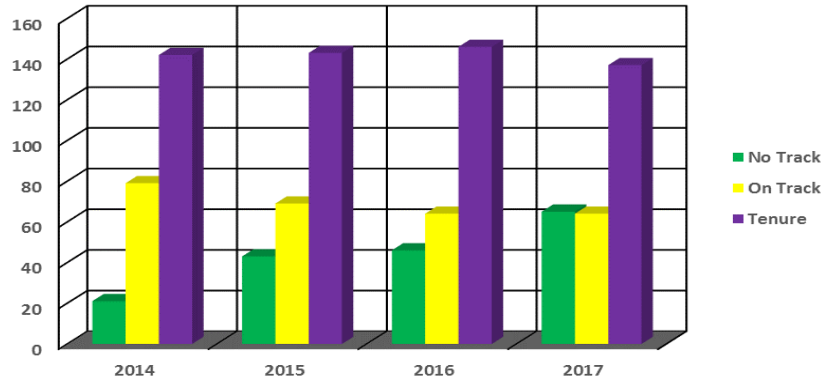

Status	2014	2015	2016	2017
No Track	21	43	46	65
On Track	79	69	64	64
Tenure	142	143	146	137
<b>Total</b>	<b>242</b>	<b>255</b>	<b>256</b>	<b>266</b>

## By Position

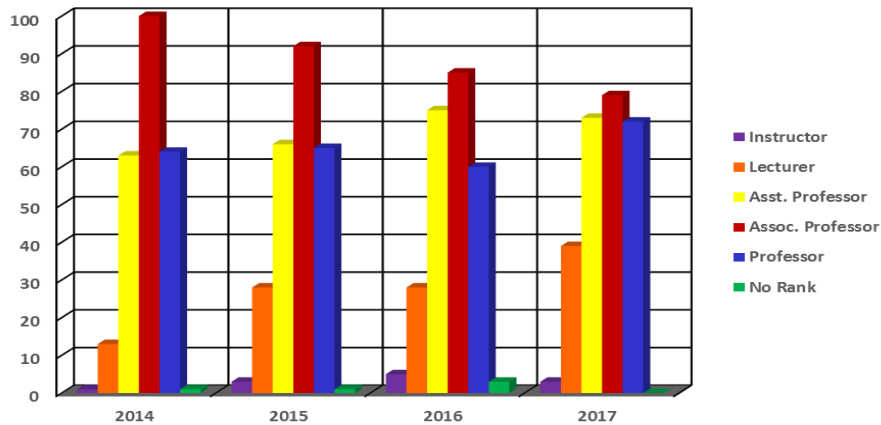

Position	2014	2015	2016	2017
Instructor	1	3	5	3
Lecturer	13	28	28	39
Asst. Professor	63	66	75	73
Assoc. Professor	100	92	85	79
Professor	64	65	60	72
No Rank	1	1	3	0
<b>Total</b>	<b>242</b>	<b>255</b>	<b>256</b>	<b>266</b>



## Fall 2014-2017 AAUP Faculty Full-time By Degree

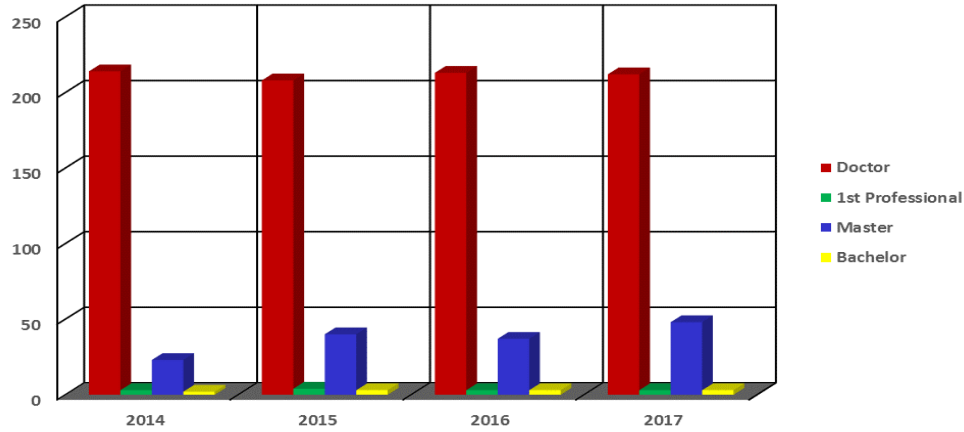

Degree	2014	2015	2016	2017
Doctor	214	208	213	212
1 <sup>st</sup> Professional	3	4	3	3
Master	23	40	37	48
Bachelor	2	3	3	3
<b>Total</b>	<b>242</b>	<b>255</b>	<b>256</b>	<b>266</b>

## By Fall 2014 AAUP Faculty Full-time By Average Salary

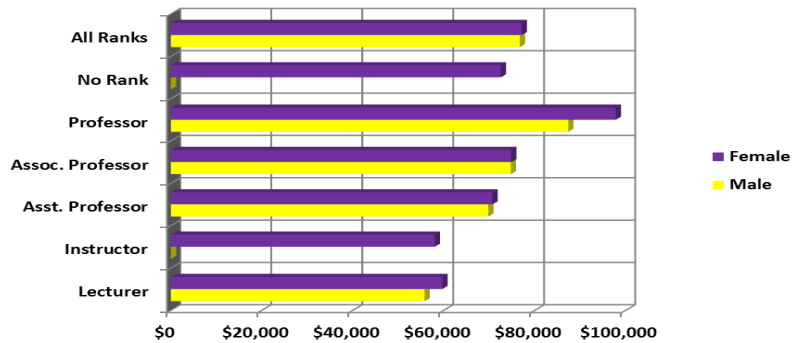

Salary	Male	Female
Lecturer	\$55,755	\$59,646
Instructor	\$0	\$58,000
Asst. Professor	\$69,753	\$70,687
Assoc. Professor	\$74,700	\$74,817
Professor	\$87,346	\$97,778
No Rank	\$0	\$72,500
<b>All Ranks</b>	<b>\$76,671</b>	<b>\$77,110</b>

## Fall 2015 AAUP Faculty Full-time By Average Salary

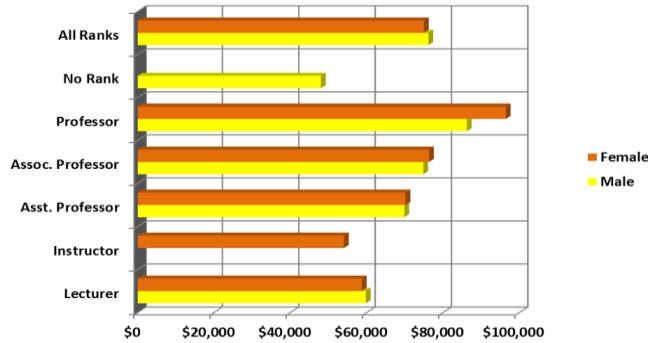

Salary	Male	Female
Lecturer	\$59,778	\$58,715
Instructor	\$0	\$54,038
Asst. Professor	\$69,843	\$70,157
Assoc. Professor	\$74,810	\$76,319
Professor	\$86,217	\$96,434
No Rank	\$48,000	\$0
All Ranks	\$76,150	\$74,989

## By Fall 2016 AAUP Faculty Full-time By Average Salary

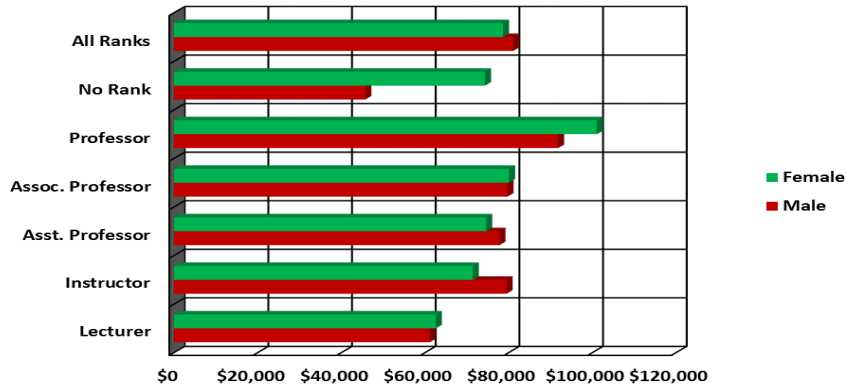

Salary	Male	Female
Lecturer	\$61,138	\$62,581
Instructor	\$79,500	\$71,415
Asst. Professor	\$77,801	\$74,613
Assoc. Professor	\$79,727	\$80,096
Professor	\$91,817	\$101,092
No Rank	\$45,724	\$74,323
All Ranks	\$81,092	\$78,650

## Fall 2017 AAUP Faculty Full-time By Average Salary

---

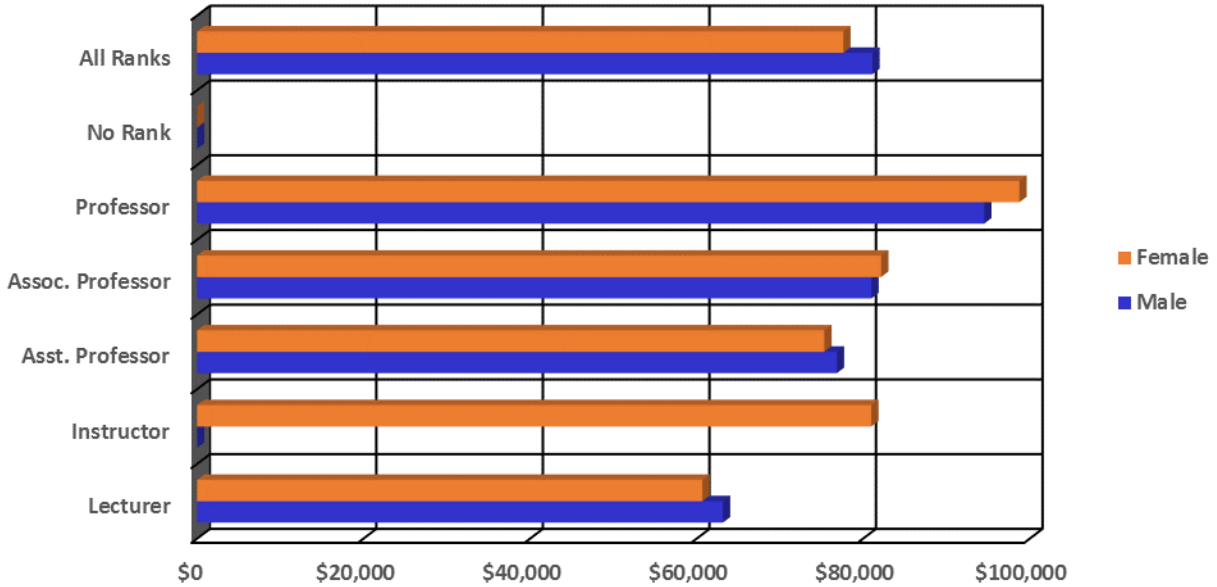

Salary	Male	Female
Lecturer	\$63,155	\$60,695
Instructor	\$0	\$80,970
Asst. Professor	\$76,845	\$75,329
Assoc. Professor	\$80,988	\$82,149
Professor	\$94,532	\$98,755
No Rank	\$0	\$0
All Ranks	\$81,106	\$77,605

## Fall 2013-2017 Employees By Race

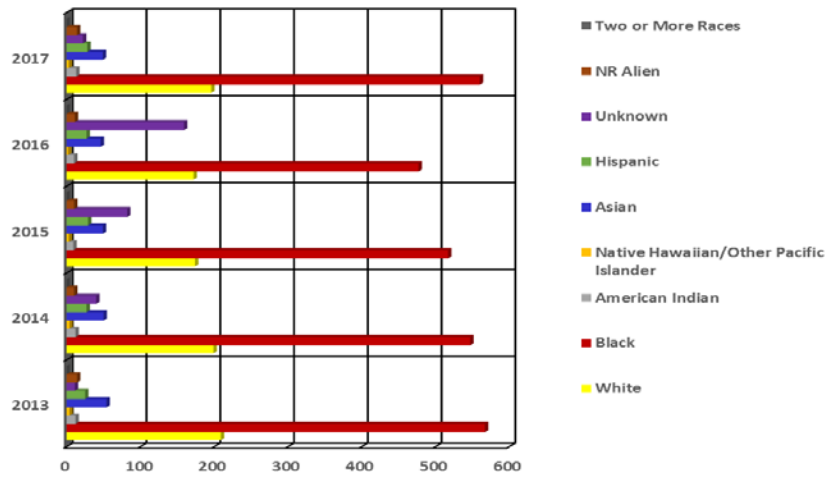

Race	2013	2014	2015	2016	2017
White	209	199	174	172	196
Black	567	547	517	477	560
American Indian	12	12	9	10	13
Native Hawaiian/Other Pacific Islander	4	4	3	2	3
Asian	54	50	49	46	49
Hispanic	25	27	29	27	28
Unknown	11	40	82	159	22
NR Alien	14	10	10	11	14
Two or More Races	0	0	0	0	0
<b>Total</b>	<b>896</b>	<b>889</b>	<b>873</b>	<b>904</b>	<b>885</b>

## By Gender

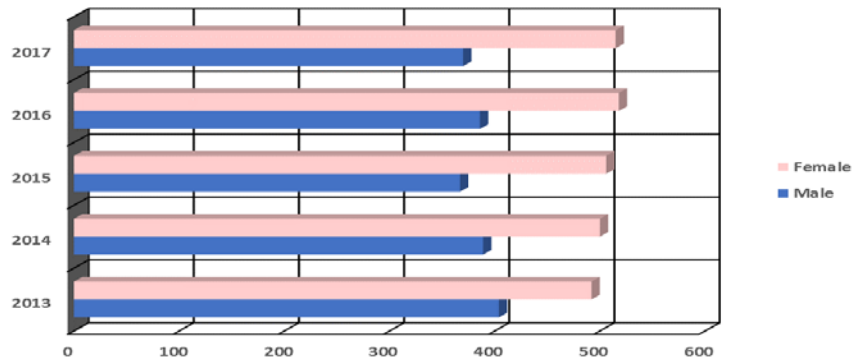

Gender	2013	2014	2015	2016	2017
Male	404	389	367	386	370
Female	492	500	506	518	515
<b>Total</b>	<b>896</b>	<b>889</b>	<b>873</b>	<b>904</b>	<b>885</b>

## Fall 2013-2017 Employees By Status

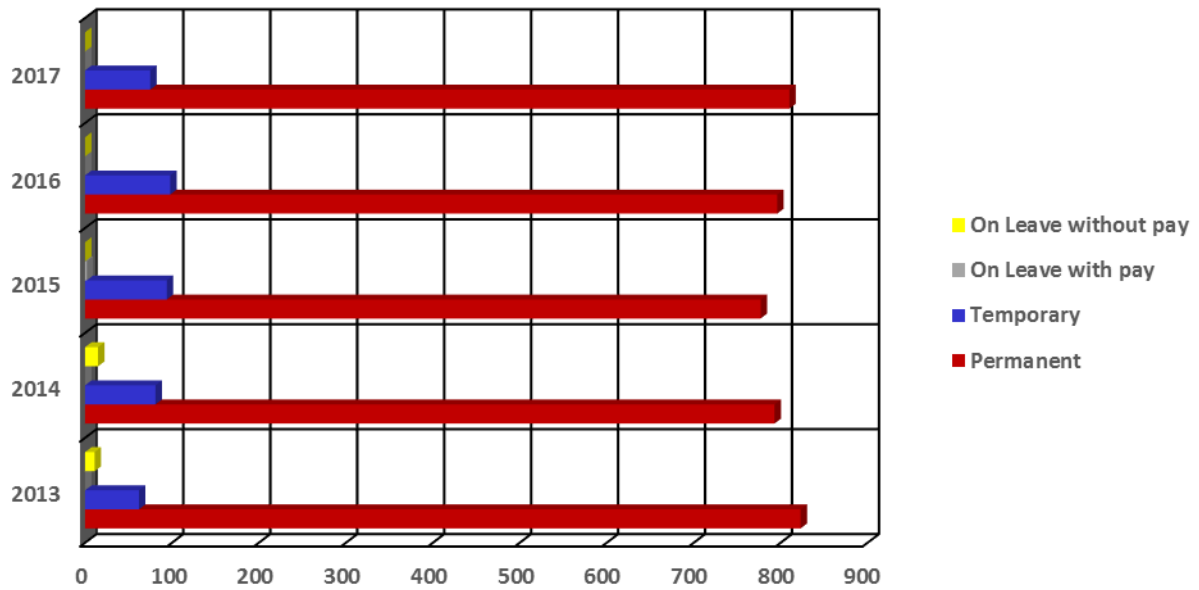

Status	2013	2014	2015	2016	2017
Permanent	823	793	777	796	810
Temporary	62	81	94	98	75
On Leave with pay	0	0	2	0	0
On Leave without pay	11	15	0	0	0
<b>Total</b>	<b>896</b>	<b>889</b>	<b>873</b>	<b>894</b>	<b>885</b>

# Finances

## Finance

The financial statements report information about the university as a whole. The university's financial position remained relatively stable during the fiscal year ending June 30, 2016. The university had an operating budget of 110,031,637.



## Finance Report Fiscal Years 2012-2016

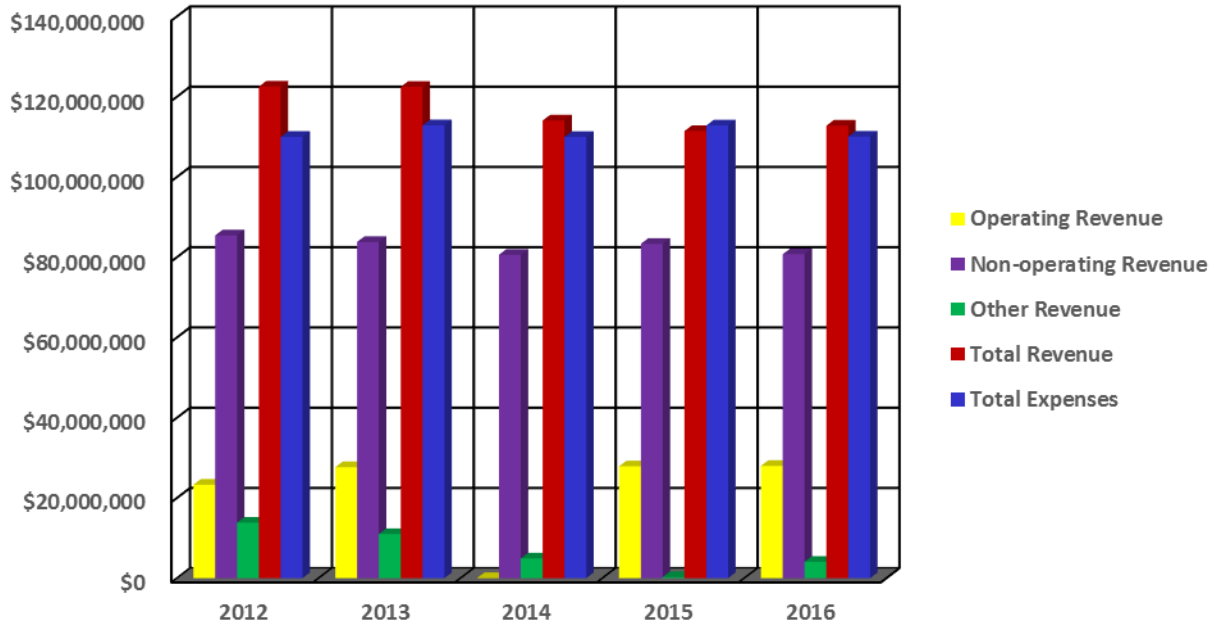

Type	2012	2013	2014	2015	2016
Operating Revenue	\$23,287,433	\$27,650,998	\$28,543,529	\$27,870,753	\$27,964,643
Non-operating Revenue	\$85,405,030	\$83,771,479	\$80,587,700	\$83,312,132	\$80,735,721
Other Revenue	\$13,818,064	\$10,995,558	\$4,914,928	\$254,369	\$4,068,851
Total Revenue	\$122,510,527	\$122,418,035	\$114,046,157	\$111,437,254	\$112,769,215
Total Expenses	\$109,958,683	\$112,838,882	\$109,955,518	\$112,820,060	\$110,031,637

**Fayetteville State University  
IPEDS Finance Survey  
Fiscal Year 2011**

Line #	Revenues and other Additions	Current Year Amount	Prior Year Amount
	<b>Operating Revenue</b>		
01	Tuition & Fees, after deducting discounts and allowances	11,742,182	12,698,336
	<i>Grants &amp; contracts - operating:</i>		
02	Federal operating grants & contracts	265,714	118,250
03	State operating grants & contracts	0	0
04	Local/private operating grants & contracts		
05	Sales & services of auxiliary enterprises after deducting discounts & allowances	6,099,192	8,066,329
06	Sales & services of hospitals, after deducting discounts and allowances	0	0
07	Independent operations	0	0
08	Other sources	362,682	148,802
09	Total operating revenues	18,885,187	21,814,873
	<b>Non-Operating Revenues</b>		
10	Federal appropriations	0	0
11	State appropriations	48,356,665	52,043,024
12	Local appropriations, education district taxes		
	<i>Grants - non-operating</i>		
13	Federal non-operating grants	30,223,519	27,099,294
14	State non-operating grants	6,356,646	7,273,587
15	Local non-operating grants	14,123	51,109
16	Gifts, including contributions from affiliated organizations	1,269,822	1,423,770
17	Investment income	1,051,537	831,726
18	Other non-operating revenues	3,228,907	2,808,109
19	Total non-operating revenues	90,501,219	91,530,619
	<b>Other Revenues and additions</b>		
20	Capital appropriations	0	0
21	Capital grants and gifts	3,346,149	5,766,638
22	Additions to permanent endowments	794,224	756,420
23	Other revenues and additions	0	0
24	Total other revenues and additions	4,140,373	6,523,058
25	Total all revenues and other additions	113,526,779	119,868,550
	<b>Expenses and other Deductions</b>		
	<b>Operating Expenses</b>		
01	Instruction	40,868,571	36,184,236
02	Research	1,126,115	916,971
03	Public service	4,614,231	3,728,233
05	Academic support	14,046,660	11,502,347
06	Student services	5,595,843	4,512,557
07	Institutional Support	12,019,585	11,333,630
08	Operation and maintenance of plant	0	8,494,773
10	Scholarships and fellowships expenses, excluding discounts and allowances	14,000,963	11,111,082
11	Auxiliary enterprises	18,212,041	15,351,170
12	Hospital services	0	0
13	Independent operations	0	0
14	Other expenses and deductions	69,685	0
19	Total expenses and deductions	110,553,694	106,430,384



**Fayetteville State University  
IPEDS Finance Survey  
Fiscal Year 2012**

Line #	Revenues and other Additions	Current Year Amount	Prior Year Amount
	<b>Operating Revenue</b>		
01	Tuition & Fees, after deducting discounts and allowances	14,959,067	11,742,182
	<i>Grants &amp; contracts - operating:</i>		
02	Federal operating grants & contracts	232,956	265,714
03	State operating grants & contracts	0	0
04	Local/private operating grants & contracts		
05	Sales & services of auxiliary enterprises after deducting discounts & allowances	7,210,760	6,099,192
06	Sales & services of hospitals, after deducting discounts and allowances	0	0
07	Independent operations	0	0
08	Other sources	459,376	362,682
09	Total operating revenues	23,287,433	18,885,187
	<b>Non-Operating Revenues</b>		
10	Federal appropriations	0	0
11	State appropriations	50,383,034	48,356,665
12	Local appropriations, education district taxes		
	<i>Grants - non-operating</i>		
13	Federal non-operating grants	32,847,710	30,223,519
14	State non-operating grants	1,017,516	6,356,646
15	Local non-operating grants	117,277	14,123
16	Gifts, including contributions from affiliated organizations	780,979	1,269,822
17	Investment income	233,526	1,051,537
18	Other non-operating revenues	24,988	3,228,907
19	Total non-operating revenues	85,405,030	90,501,219
	<b>Other Revenues and additions</b>		
20	Capital appropriations	0	0
21	Capital grants and gifts	13,041,865	3,346,149
22	Additions to permanent endowments	776,199	794,224
23	Other revenues and additions	0	0
24	Total other revenues and additions	13,818,064	4,140,373
25	Total all revenues and other additions	122,510,527	113,526,779
	<b>Expenses and other Deductions</b>		
	<b>Operating Expenses</b>		
01	Instruction	41,344,729	40,868,571
02	Research	998,527	1,126,115
03	Public service	5,327,138	4,614,231
05	Academic support	1,276,3001	14,046,660
06	Student services	5,560,469	5,595,843
07	Institutional Support	11,556,503	12,019,585
08	Operation and maintenance of plant	0	0
10	Scholarships and fellowships expenses, excluding discounts and allowances	13,368,740	14,000,963
11	Auxiliary enterprises	18,616,012	18,212,041
12	Hospital services	0	0
13	Independent operations	0	0
14	Other expenses and deductions	423,564	69,685
19	Total expenses and deductions	109,958,683	110,553,694

**Fayetteville State University  
IPEDS Finance Survey  
Fiscal Year 2013**

Line #	Revenues and other Additions	Current Year Amount	Prior Year Amount
	<b>Operating Revenue</b>		
01	Tuition & Fees, after deducting discounts and allowances	16,959,618	14,959,067
	<i>Grants &amp; contracts - operating:</i>		
02	Federal operating grants & contracts	897	232,956
03	State operating grants & contracts		0
04	Local/private operating grants & contracts	0	0
05	Sales & services of auxiliary enterprises after deducting discounts & allowances	8,510,503	7,210,760
06	Sales & services of hospitals, after deducting discounts and allowances	0	0
07	Independent operations		0
08	Other sources	1,568,325	459,376
09	Total operating revenues	27,650,998	23,287,433
	<b>Non-Operating Revenues</b>		
10	Federal appropriations	0	0
11	State appropriations	49,782,641	50,383,034
12	Local appropriations, education district taxes	0	
	<i>Grants - non-operating</i>		
13	Federal non-operating grants	31,185,529	32,847,710
14	State non-operating grants	614,603	1,017,516
15	Local non-operating grants	0	117,277
16	Gifts, including contributions from affiliated organizations	849,617	780,979
17	Investment income	1,267,880	233,526
18	Other non-operating revenues	71,209	24,988
19	Total non-operating revenues	83,771,479	85,405,030
	<b>Other Revenues and additions</b>		
20	Capital appropriations	0	0
21	Capital grants and gifts	10,084,402	13,041,865
22	Additions to permanent endowments	911,156	776,199
23	Other revenues and additions	0	0
24	Total other revenues and additions	10,995,558	13,818,064
25	Total all revenues and other additions	122,418,035	122,510,527
	<b>Expenses and other Deductions</b>		
	<b>Operating Expenses</b>		
01	Instruction	42,427,967	41,344,729
02	Research	1,033,242	998,527
03	Public service	7,197,179	5,327,138
05	Academic support	11,898,417	12,763,001
06	Student services	5,884,474	5,560,469
07	Institutional Support	11,352,467	11,556,503
08	Operation and maintenance of plant	0	0
10	Scholarships and fellowships expenses, excluding discounts and allowances	11,645,804	13,368,740
11	Auxiliary enterprises	21,210,538	18,616,012
12	Hospital services	0	0
13	Independent operations	0	0
14	Other expenses and deductions	188,794	423,564
19	Total expenses and deductions	112,838,882	109,958,683

**Fayetteville State University  
IPEDS Finance Survey  
Fiscal Year 2014**

Line #	Revenues and other Additions	Current Year Amount	Prior Year Amount
	<b>Operating Revenue</b>		
01	Tuition & Fees, after deducting discounts and allowances	17,653,511	16,959,618
	<i>Grants &amp; contracts - operating:</i>		
02	Federal operating grants & contracts	656,781	897
03	State operating grants & contracts		
04	Local/private operating grants & contracts	0	0
05	Sales & services of auxiliary enterprises after deducting discounts & allowances	8,924,147	8,510,503
06	Sales & services of hospitals, after deducting discounts and allowances		0
07	Independent operations		
08	Other sources	720,164	1,568,325
09	Total operating revenues	28,543,529	27,650,998
	<b>Non-Operating Revenues</b>		
10	Federal appropriations		0
11	State appropriations	49,466,570	49,782,641
12	Local appropriations, education district taxes		0
	<i>Grants - non-operating</i>		
13	Federal non-operating grants	16,544,795	31,185,529
14	State non-operating grants	11,746,911	614,603
15	Local non-operating grants		0
16	Gifts, including contributions from affiliated organizations	1,011,336	849,617
17	Investment income	1,818,088	1,267,880
18	Other non-operating revenues	0	71,209
19	Total non-operating revenues	80,587,700	83,771,479
	<b>Other Revenues and additions</b>		
20	Capital appropriations		0
21	Capital grants and gifts	4,002,458	10,084,402
22	Additions to permanent endowments	912,470	911,156
23	Other revenues and additions	0	0
24	Total other revenues and additions	4,914,928	10,995,558
25	Total all revenues and other additions	114,046,157	122,418,035
	<b>Expenses and other Deductions</b>		
	<b>Operating Expenses</b>		
01	Instruction	43,157,637	42,427,967
02	Research	841,163	1,033,242
03	Public service	5,468,344	7,197,179
05	Academic support	11,023,846	11,898,417
06	Student services	4,668,499	5,884,474
07	Institutional Support	11,283,066	11,352,467
08	Operation and maintenance of plant	0	0
10	Scholarships and fellowships expenses, excluding discounts and allowances	12,366,520	11,645,804
11	Auxiliary enterprises	21,005,888	21,210,538
12	Hospital services		0
13	Independent operations		0
14	Other expenses and deductions	140,555	188,794
19	Total expenses and deductions	109,955,518	112,838,882

**Fayetteville State University  
IPEDS Finance Survey  
Fiscal Year 2015**

Line #	Revenues and other Additions	Current Year Amount	Prior Year Amount
	<b>Operating Revenue</b>		
01	Tuition & Fees, after deducting discounts and allowances	17,582,214	17,653,511
	<i>Grants &amp; contracts - operating:</i>		
02	Federal operating grants & contracts	783,144	656,781
03	State operating grants & contracts		
04	Local/private operating grants & contracts	0	0
05	Sales & services of auxiliary enterprises after deducting discounts & allowances	8,245,587	8,924,147
06	Sales & services of hospitals, after deducting discounts and allowances		0
07	Independent operations		
08	Other sources	577,161	720,164
09	Total operating revenues	27,870,753	28,543,529
	<b>Non-Operating Revenues</b>		
10	Federal appropriations		
11	State appropriations	49,320,614	49,466,570
12	Local appropriations, education district taxes		
	<i>Grants - non-operating</i>		
13	Federal non-operating grants	16,454,500	16,544,795
14	State non-operating grants	15,184,748	11,746,911
15	Local non-operating grants		
16	Gifts, including contributions from affiliated organizations	1,547,664	1,011,336
17	Investment income	804,606	1,818,088
18	Other non-operating revenues		0
19	Total non-operating revenues	83,312,132	80,587,700
	<b>Other Revenues and additions</b>		
20	Capital appropriations		
21	Capital grants and gifts	33,618	4,002,458
22	Additions to permanent endowments	220,751	912,470
23	Other revenues and additions	0	0
24	Total other revenues and additions	254,369	4,914,928
25	Total all revenues and other additions	111,437,254	114,046,157
	<b>Expenses and other Deductions</b>		
	<b>Operating Expenses</b>		
01	Instruction	43,383,671	43,157,637
02	Research	1,225,534	841,163
03	Public service	4,230,208	5,468,344
05	Academic support	12,179,506	11,023,846
06	Student services	5,447,151	4,668,499
07	Institutional Support	11,294,531	11,283,066
08	Operation and maintenance of plant	0	0
10	Scholarships and fellowships expenses, excluding discounts and allowances	11,339,374	12,366,520
11	Auxiliary enterprises	23,370,029	21,005,888
12	Hospital services		
13	Independent operations		
14	Other expenses and deductions	350,056	140,555
19	Total expenses and deductions	112,820,060	109,955,518

**Fayetteville State University  
IPEDS Finance Survey  
Fiscal Year 2016**

Line #	Revenues and other Additions	Current Year Amount	Prior Year Amount
	<b>Operating Revenue</b>		
01	Tuition & Fees, after deducting discounts and allowances	17,846,199	17,582,214
	<i>Grants &amp; contracts - operating:</i>		
02	Federal operating grants & contracts	194,643	783,144
03	State operating grants & contracts		
04	Local/private operating grants & contracts	0	0
05	Sales & services of auxiliary enterprises after deducting discounts & allowances	9,145,938	8,245,587
06	Sales & services of hospitals, after deducting discounts and allowances		
07	Independent operations		
08	Other sources	19,124	577,161
09	Total operating revenues	27,964,643	27,870,753
	<b>Non-Operating Revenues</b>		
10	Federal appropriations		0
11	State appropriations	48,405,925	49,320,614
12	Local appropriations, education district taxes		
	<i>Grants - non-operating</i>		
13	Federal non-operating grants	16,686,837	16,454,500
14	State non-operating grants	14,391,461	15,184,748
15	Local non-operating grants		
16	Gifts, including contributions from affiliated organizations	1,293,945	1,547,664
17	Investment income	-42,447	804,606
18	Other non-operating revenues		
19	Total non-operating revenues	80,735,721	83,312,132
	<b>Other Revenues and additions</b>		
20	Capital appropriations		
21	Capital grants and gifts	939,273	33,618
22	Additions to permanent endowments	484,553	220,751
23	Other revenues and additions	1,234,725	0
24	Total other revenues and additions	4,068,851	254,369
25	Total all revenues and other additions	112,769,215	111,437,254
	<b>Expenses and other Deductions</b>		
	<b>Operating Expenses</b>		
01	Instruction	42,131,591	43,383,671
02	Research	1,102,301	1,225,534
03	Public service	3,482,494	4,230,208
05	Academic support	10,097,001	12,179,506
06	Student services	7,401,349	5,447,151
07	Institutional Support	13,106,611	11,294,531
08	Operation and maintenance of plant	0	0
10	Scholarships and fellowships expenses, excluding discounts and allowances	10,829,358	11,339,374
11	Auxiliary enterprises	21,634,737	23,370,029
12	Hospital services		
13	Independent operations		
14	Other expenses and deductions	246,195	350,056
19	Total expenses and deductions	110,031,637	112,820,060

**DETAIL ESTIMATED FEE SHEET FALL 2017/SPRING2018**

Tuition, fees, and room and board charges are due the last day of Registration for each semester or term.

<b>2017-18 Tuition and Fees</b>					
<b>Undergraduate</b>	<b>Semester Cost</b>				
<b>Credit hours taken</b>	<b>1-5</b>	<b>6-8</b>	<b>9-11</b>	<b>12+</b>	<b>Yearly</b>
In State Tuition	372.75	745.50	1,118.25	1,491.00	2,982.00
Out of State Tuition	1,823.75	3,647.50	5,471.25	7,295.00	14,590.00
<b>Fees</b>					
<u>Athletic</u>	89.75	179.50	269.25	359.00	718.00
<u>Health</u>	26.88	53.75	80.63	107.50	215.00
<u>Education and Technology Fee</u>	45.00	90.00	135.00	180.00	360.00
<u>Student Activities</u>	67.88	135.75	203.63	271.50	543.00
<b>Campus Security Fee</b>	3.75	7.50	11.25	15.00	30.00
<u>Student Government Association</u>	0.12	0.25	0.38	0.50	1.00
<b>Sub-Total Mandatory Fees</b>	<b>233.38</b>	<b>466.75</b>	<b>700.14</b>	<b>933.50</b>	<b>1,867.00</b>
<b>Debt Service Fee</b>	41.88	83.75	125.63	167.50	335.00
<b>Bronco Card Fee</b>	12.00	12.00	12.00	12.00	24.00
<b>Book Rental Fee</b>	105.25	105.25	105.25	200.00	400.00
<b>Student Medical Insurance</b>	0.00	1,270.00	1,270.00	1,270.00	2,540.00
<b>Sub-Total Other Fees</b>	<b>159.13</b>	<b>1,471.00</b>	<b>1,512.88</b>	<b>1,649.50</b>	<b>3,299.00</b>
<b>Sub-Total Fees</b>	<b>392.51</b>	<b>1,937.75</b>	<b>2,213.02</b>	<b>2,583.00</b>	<b>5,166.00</b>
<b>Total Tuition and Fees (Non Boarder)</b>					
In State	<b>765.26</b>	<b>2,683.25</b>	<b>3,331.27</b>	<b>4,074.00</b>	<b>8,148.00</b>
Out of State	<b>2,216.26</b>	<b>5,585.25</b>	<b>7,684.27</b>	<b>9,878.00</b>	<b>19,756.00</b>
<b>Meal Plans Declining Balance</b>					
<b>All Access \$240 per year</b>	1,911.50	1,911.50	1,911.50	1,911.50	3,823.00
<b>240 Block \$280 per year</b>	1,728.00	1,728.00	1,728.00	1,728.00	3,456.00
<b>140 Block \$400 per year</b>	1,540.00	1,540.00	1,540.00	1,540.00	3,080.00
<b>Includes additional 8% sales tax</b>					
<b>Resident Halls Rates:</b>					
<b>Housing-Regular Halls</b>	2,086.50	2,086.50	2,086.50	2,086.50	4,173.00
<b>Bronco Hall</b>	2,402.00	2,402.00	2,402.00	2,402.00	4,804.00
<b>Renaissance - Double</b>	3,183.00	3,183.00	3,183.00	3,183.00	6,366.00
<b>Renaissance - Quad</b>	3,292.50	3,292.50	3,292.50	3,292.50	6,585.00
<b>Total Charges/Boarder Housing &amp; All Access-Meal Plan</b>					
In State	<b>4,763.26</b>	<b>6,681.25</b>	<b>7,329.27</b>	<b>8,072.00</b>	<b>16,144.00</b>
Out of State	<b>6,214.26</b>	<b>9,583.25</b>	<b>11,682.27</b>	<b>13,876.00</b>	<b>27,752.00</b>

**DETAIL ESTIMATED FEE SHEET FALL 2017/SPRING2018**

Tuition, fees, and room and board charges are due the last day of Registration for each semester or term.

Graduate		Semester Cost					
Credit hours taken		1-2	3-5	6-8	9	12+	Yearly
In State Tuition		429.75	859.50	1,289.25	1,718.99	1,718.99	3,437.97
Out of State Tuition		1,812.93	3,625.85	5,438.78	7,251.69	7,251.69	14,503.38
<b>Fees</b>							
<a href="#">Athletic</a>		89.75	179.50	269.25	359.00	359.00	718.00
<a href="#">Health</a>		26.88	53.75	80.63	107.50	107.50	215.00
<a href="#">Education and Technology Fee</a>		45.00	90.00	135.00	180.00	180.00	360.00
<a href="#">Student Activities</a>		67.88	135.75	203.63	271.50	271.50	543.00
<a href="#">Campus Security Fee</a>		3.75	7.50	11.25	15.00	15.00	30.00
<a href="#">Student Government Association</a>		0.12	0.25	0.38	0.50	0.50	1.00
<b>Sub-Total Mandatory Fees</b>		<b>233.38</b>	<b>466.75</b>	<b>700.14</b>	<b>933.50</b>	<b>933.50</b>	<b>1,867.00</b>
<b>Debt Service Fee</b>		41.88	83.75	125.63	167.50	167.50	335.00
<b>Bronco Card Fee</b>		12.00	12.00	12.00	12.00	12.00	24.00
<b>Book Rental Fee</b>		105.25	105.25	105.25	105.25	200.00	400.00
<b>Student Medical Insurance</b>		0.00	0.00	1,270.00	1,270.00	1,270.00	2,540.00
<b>Sub-Total Other Fees</b>		<b>159.13</b>	<b>201.00</b>	<b>1,512.88</b>	<b>1,554.75</b>	<b>1,649.50</b>	<b>3,299.00</b>
<b>Sub-Total Fees</b>		<b>392.51</b>	<b>667.75</b>	<b>2,213.02</b>	<b>2,488.25</b>	<b>2,583.00</b>	<b>5,166.00</b>
<b>Total Tuition and Fees</b>							
<b>In State</b>		<b>822.26</b>	<b>1,527.25</b>	<b>3,502.27</b>	<b>4,207.24</b>	<b>4,301.99</b>	<b>8,603.97</b>
<b>Out of State</b>		<b>2,205.44</b>	<b>4,293.60</b>	<b>7,651.80</b>	<b>9,739.94</b>	<b>9,834.69</b>	<b>19,669.38</b>

**These fees are subject to change by the N.C. General Assembly, by the UNC Board of Governors or Fayetteville State University. Notification of any changes will be published as soon as possible.**

## Financial Aid 2011-2016 By Dollars

---

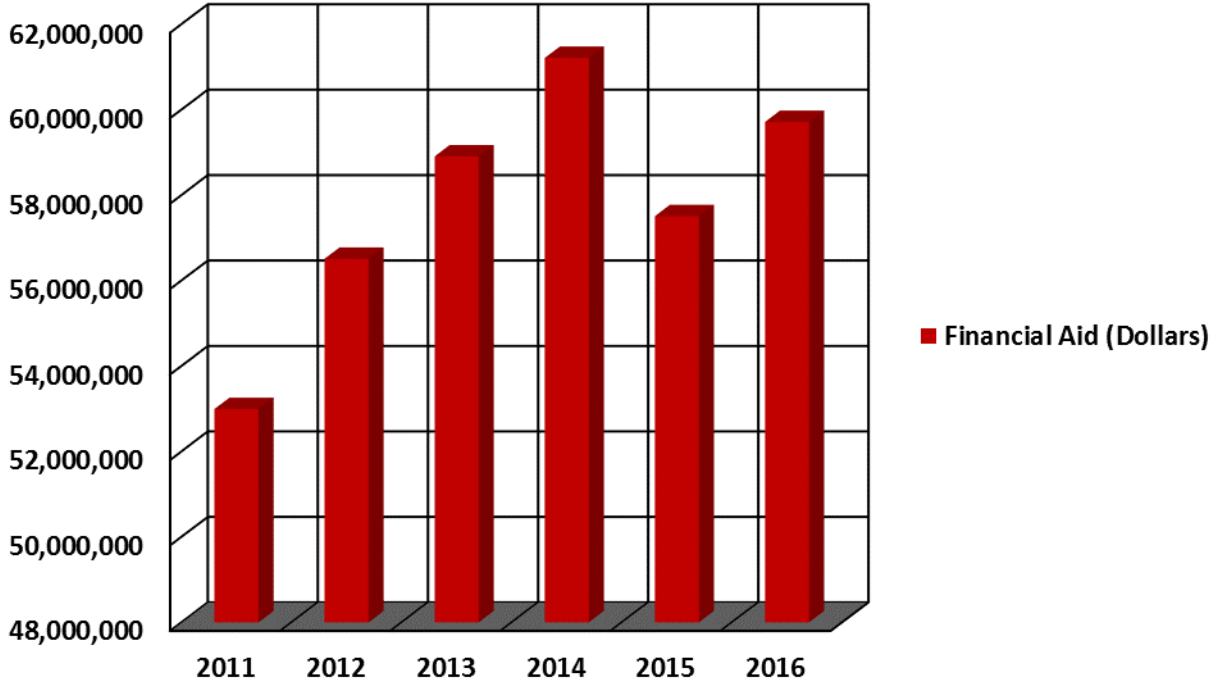

Year	Financial Aid (Dollars)
2011	52,991,326
2012	56,508,582
2013	58,905,536
2014	61,210,675
2015	57,507,702
2016	59,712,225



Financial Aid - Awards by Award Code

	2012-13	2013-14	2014-15	2015-16	Change (2014-15 and 2015-16)	% Change (2014-15 and 2015-16)
<b>Awards</b>						
FA Federal Pell Grant	6,594	6,902	6,619	6,855	236	3.6%
FB Federal Supplemental Educational Opportunity Grant (SEOG)	2,149	2,271	1,770	1,437	-333	( 18.8%)
FC Federal Work Study (FWS)	460	583	646	482	-164	( 25.4%)
FD Federal Perkins Loan	108	132	104	91	-13	( 12.5%)
FI Federal Ford Direct Loan Program (FDLP)-Subsidized Stafford	7,361	7,335	6,835	6,647	-188	( 2.8%)
FJ FDLP-Unsubsidized Stafford	8,376	8,078	7,270	7,210	-60	( 0.8%)
FK FDLP-PLUS	103	207	278	517	239	86.0%
FL FDLP-Grad PLUS	0	0	0	3	3	0
FT DC Tuition Assistance Grant (TAG)	65	80	55	56	1	1.8%
FV Federal Teach Grant (but actually a loan)	0	0	0	18	18	0
F7 Other federal loan	40	0	0	0	0	0
F8 Other federal forgivable loan	0	0	0	24	24	0
SB UNC Campus Scholarship Program (SEAA Administered)	306	299	293	236	-57	( 19.5%)
SE Millennial Teaching Scholarship/Loan (forgivable loan)	2	0	0	0	0	0
SH Education Lottery Scholarship (CFI Administered)	634	653	635	705	70	11.0%
SP Nurse Scholars Program (forgivable loan)	3	0	0	0	0	0
SQ Principal Fellows Program (forgivable loan)	4	10	12	6	-6	( 50.0%)
SR Prospective Teacher Scholarship Loan (forgivable loan)	8	6	3	0	-3	( 100.0%)
ST UNC Need Based Grant (CFI Administered)	2,454	4,216	3,803	3,913	110	2.9%
SV Appropriated grant (Non-service scholarship)	0	4,219	4,460	3,388	-1,072	( 24.0%)
SW State-Funded Graduate Assistant Tuition Award Benefit (includes in-state and out-of-state portion)	71	0	0	28	28	0
S2 NC Reach (for Foster Youth)	8	21	16	16	0	0.0%
WE Faculty/Staff Tuition Waivers	38	33	46	113	67	145.7%
IA Athletic Grant-In-Aid	210	200	186	225	39	21.0%
IB Institutional grant/scholarship (need based)	0	0	0	9	9	0
IC Institutional grant/scholarship (non-need based)	3,860	0	1	3,238	3,237	323700%
IF Need Based Campus Initiated Tuition Increase Grants (CITI)	0	4,626	10,876	5,181	-5,695	( 52.4%)
IG Non-Need Based Campus Initiated Tuition Increase Grants (CITI)	9,821	4,914	765	199	-566	( 74.0%)
I9 Other Institutional Scholarship or Grant	0	0	0	763	763	0
OA Externally Administered Private Grant/Scholarship (Non-Athletic)	341	459	431	399	-32	( 7.4%)
OE Penn Family Scholarship	2	6	4	2	-2	( 50.0%)
OG Golden Leaf	10	10	14	11	-3	( 21.4%)
OH Other Non-Federal, Non-NC loan	0	68	65	80	15	23.1%
SZ NC TAP (National Guard Tuition Assistance)	22	16	26	21	-5	( 19.2%)
NH Forgivable Education Loans for Service (FELS)	0	5	7	3	-4	( 57.1%)
TT Total	43,050	45,349	45,220	41,876	-3,344	( 7.4%)

Financial Aid - Awards by Award Code

	2012-13	2013-14	2014-15	2015-16	Change (2014-15 and 2015-16)	% Change (2014-15 and 2015-16)
<b>Recipients</b>						
FA Federal Pell Grant	3,481	3,542	3,424	3,599	175	5.1%
FB Federal Supplemental Educational Opportunity Grant (SEOG)	1,253	1,253	1,012	863	-149	( 14.7%)
FC Federal Work Study (FWS)	266	313	390	284	-106	( 27.2%)
FD Federal Perkins Loan	64	75	57	59	2	3.5%
FI Federal Ford Direct Loan Program (FDLP)-Subsidized Stafford	3,736	3,753	3,468	3,482	14	0.4%
FJ FDLP-Unsubsidized Stafford	4,189	4,016	3,575	3,641	66	1.8%
FK FDLP-PLUS	65	117	172	264	92	53.5%
FL FDLP-Grad PLUS	0	0	0	2	2	0
FT DC Tuition Assistance Grant (TAG)	35	42	29	31	2	6.9%
FV Federal Teach Grant (but actually a loan)	0	0	0	18	18	0
F7 Other federal loan	23	0	0	0	0	0
F8 Other federal forgivable loan	0	0	0	24	24	0
SB UNC Campus Scholarship Program (SEAA Administered)	162	152	149	123	-26	( 17.4%)
SE Millennial Teaching Scholarship/Loan (forgivable loan)	1	0	0	0	0	0
SH Education Lottery Scholarship (CFI Administered)	360	360	349	393	44	12.6%
SP Nurse Scholars Program (forgivable loan)	3	0	0	0	0	0
SQ Principal Fellows Program (forgivable loan)	2	5	6	3	-3	( 50.0%)
SR Prospective Teacher Scholarship Loan (forgivable loan)	4	3	2	0	-2	( 100.0%)
ST UNC Need Based Grant (CFI Administered)	2,454	2,266	1,998	2,118	120	6.0%
SV Appropriated grant (Non-service scholarship)	0	2,389	2,420	1,942	-478	( 19.8%)
SW State-Funded Graduate Assistant Tuition Award Benefit (includes in-state and out-of-state portion)	45	0	0	20	20	0
S2 NC Reach (for Foster Youth)	6	13	9	8	-1	( 11.1%)
WE Faculty/Staff Tuition Waivers	27	24	27	73	46	170.4%
IA Athletic Grant-In-Aid	109	101	97	116	19	19.6%
IB Institutional grant/scholarship (need based)	0	0	0	9	9	0
IC Institutional grant/scholarship (non-need based)	2,161	0	1	1,626	1,625	162500%
IF Need Based Campus Initiated Tuition Increase Grants (CITI)	0	2,649	3,299	2,882	-417	( 12.6%)
IG Non-Need Based Campus Initiated Tuition Increase Grants (CITI)	3,713	2,635	393	131	-262	( 66.7%)
I9 Other Institutional Scholarship or Grant	0	0	0	339	339	0
OA Externally Administered Private Grant/Scholarship (Non-Athletic)	171	223	205	189	-16	( 7.8%)
OE Penn Family Scholarship	1	3	2	1	-1	( 50.0%)
OG Golden Leaf	6	5	7	6	-1	( 14.3%)
OH Other Non-Federal, Non-NC loan	0	43	37	48	11	29.7%
SZ NC TAP (National Guard Tuition Assistance)	14	11	14	17	3	21.4%
NH Forgivable Education Loans for Service (FELS)	0	3	4	2	-2	( 50.0%)
TR Total Recipients	22,351	23,996	21,146	22,313	1,167	5.5%

Financial Aid - Awards by Award Code

	2012-13	2013-14	2014-15	2015-16	Change (2014-15 and 2015-16)	% Change (2014-15 and 2015-16)
<b>Dollars Awarded</b>						
FA Federal Pell Grant	\$14,215,291	\$14,886,268	\$14,570,517	\$15,311,234	\$740,717	5.1%
FB Federal Supplemental Educational Opportunity Grant (SEOG)	706,118	800,580	622,930	573,771	-49,159	( 7.9%)
FC Federal Work Study (FWS)	296,963	434,950	482,041	356,030	-126,011	( 26.1%)
FD Federal Perkins Loan	260,994	321,849	254,077	256,285	2,208	0.9%
FI Federal Ford Direct Loan Program (FDLP)-Subsidized Stafford	13,776,230	14,819,014	13,644,191	13,497,132	-147,059	( 1.1%)
FJ FDLP-Unsubsidized Stafford	20,009,019	19,663,029	17,662,032	17,713,458	51,426	0.3%
FK FDLP-PLUS	352,985	594,264	682,928	1,433,295	750,367	109.9%
FL FDLP-Grad PLUS	0	0	0	12,062	12,062	0
FT DC Tuition Assistance Grant (TAG)	325,000	400,000	275,000	280,000	5,000	1.8%
FV Federal Teach Grant (but actually a loan)	0	0	0	33,552	33,552	0
F7 Other federal loan	169,801	0	0	0	0	0
F8 Other federal forgivable loan	0	0	0	43,123	43,123	0
SB UNC Campus Scholarship Program (SEAA Administered)	250,654	348,267	342,960	292,823	-50,137	( 14.6%)
SE Millennial Teaching Scholarship/Loan (forgivable loan)	6,500	0	0	0	0	0
SH Education Lottery Scholarship (CFI Administered)	361,026	413,186	395,125	426,473	31,348	7.9%
SP Nurse Scholars Program (forgivable loan)	5,000	0	0	0	0	0
SQ Principal Fellows Program (forgivable loan)	57,068	147,068	168,272	85,108	-83,164	( 49.4%)
SR Prospective Teacher Scholarship Loan (forgivable loan)	11,500	12,000	6,000	0	-6,000	( 100.0%)
ST UNC Need Based Grant (CFI Administered)	3,396,579	3,500,701	3,334,118	3,326,058	-8,060	( 0.2%)
SV Appropriated grant (Non-service scholarship)	0	585,856	647,337	589,571	-57,766	( 8.9%)
SW State-Funded Graduate Assistant Tuition Award Benefit (includes in-state and out-of-state portion)	127,860	0	0	21,000	21,000	0
S2 NC Reach (for Foster Youth)	25,161	66,725	34,194	49,062	14,868	43.5%
WE Faculty/Staff Tuition Waivers	34,599	31,800	41,356	107,027	65,671	158.8%
IA Athletic Grant-In-Aid	739,146	647,707	623,902	773,217	149,315	23.9%
IB Institutional grant/scholarship (need based)	0	0	0	12,657	12,657	0
IC Institutional grant/scholarship (non-need based)	508,185	0	366	1,467,565	1,467,199	400874%
IF Need Based Campus Initiated Tuition Increase Grants (CITI)	0	1,307,896	2,743,653	733,382	-2,010,271	( 73.3%)
IG Non-Need Based Campus Initiated Tuition Increase Grants (CITI)	2,885,838	1,527,701	258,451	594,906	336,455	130.2%
I9 Other Institutional Scholarship or Grant	0	0	0	964,536	964,536	0
OA Externally Administered Private Grant/Scholarship (Non-Athletic)	331,206	415,200	375,605	389,430	13,825	3.7%
OE Penn Family Scholarship	2,000	3,000	3,000	3,000	0	0.0%
OG Golden Leaf	15,000	15,000	21,000	16,500	-4,500	( 21.4%)
OH Other Non-Federal, Non-NC loan	0	242,996	253,253	304,057	50,804	20.1%
SZ NC TAP (National Guard Tuition Assistance)	35,813	13,368	40,894	37,162	-3,732	( 9.1%)
NH Forgivable Education Loans for Service (FELS)	0	12,250	24,500	8,750	-15,750	( 64.3%)
TT Total	58,905,536	61,210,675	57,507,702	59,712,225	2,204,523	3.8%

# FACT SHEET

## *Demonstrating the Economic Value of Fayetteville State University to the Sandhills and the state of North Carolina*

JANUARY 2015

Fayetteville State University (FSU) improves higher education delivery throughout the region and helps students increase their employability and potential. By facilitating new research and drawing students and visitors to the Sandhills, the university also generates new dollars and opportunities for the region. The purpose of this analysis is to assess the impact of FSU on the regional economy, defined as the counties of Cumberland, Bladen, Harnett, Hoke, Moore, Robeson, and Sampson. The analysis also looks at the benefits generated for students, North Carolina as a whole, and taxpayers.

*Our analysis shows that in FY 2012-13, the \$112.8 million in payroll and operations spending of FSU, together with its construction spending and the spending of its students, visitors, and alumni, created **\$266.6 MILLION** in added regional income. This is equal to approximately **0.9%** of the total Gross Regional Product of the Sandhills, and is equivalent to creating **5,128** new jobs.*

---

## IMPACT ON THE REGIONAL BUSINESS COMMUNITY

During the analysis year, FY 2012-13, FSU spent **\$68.3 MILLION** on payroll and benefits for **1,037** full-time and part-time employees, and spent another **\$44.5 MILLION** on goods and services to carry out its day-to-day operations and research. This initial round of spending creates more spending across other businesses throughout the regional economy, resulting in the commonly referred to multiplier effects. We estimate these multiplier effects in this study and report the *additional* economic activity that is created by the initial spending of FSU.\* Impacts are reported in terms of total income, which is analogous to Gross Regional Product, and the corresponding number of jobs created.

---

\* Note: Our estimated economic impacts are conservative in that we directly take into account the fact that state and local dollars spent on the university could have been spent elsewhere in North Carolina if not directed toward FSU, and thus would have created some economic impacts regardless. We account for these alternative uses of funds directly in our analysis by (i) assuming that if funds were not directed to FSU, they would have been returned to the taxpayer and generate economic impacts through household spending on goods and services, and (ii) subtracting the estimated economic impacts generated by this alternative use of funds from the estimated economic impacts of FSU. Thus, we report a net impact of FSU that is above and beyond what would have occurred had the funds been returned to the taxpayer.

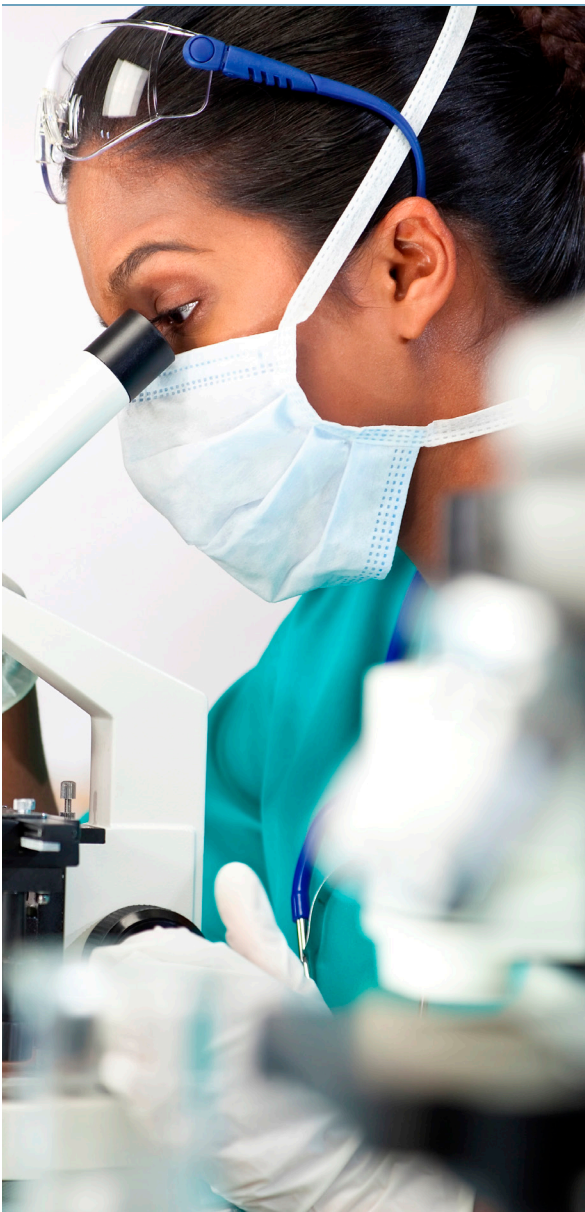

These economic impacts break down as follows:

#### *Operations spending impact*

- Payroll and non-pay expenditures to support day-to-day operations (less research) of FSU amounted to **\$57.6 MILLION** and **\$38.5 MILLION**, respectively. The net impact of the university's operations spending in the Sandhills during the analysis year was approximately **\$75 MILLION** in added regional income, which is equivalent to creating **1,127** jobs.

#### *Research spending impact*

- Research activities of FSU impact the regional economy by employing people and making purchases for equipment, supplies, and services. They also facilitate new knowledge creation throughout the Sandhills. In FY 2012-13, FSU spent **\$10.7 MILLION** on payroll to support research activities.
- Research spending of FSU generates **\$14.2 MILLION** in added regional income for the Sandhills economy, which is equivalent to creating **216** new jobs.

#### *Construction spending impact*

- FSU built or renovated a number of its facilities during the analysis year. This spending generated a short-term infusion of income and jobs in the regional economy.
- The net impact of the university's construction spending in FY 2012-13 was **\$585.9 THOUSAND** in added regional income, equivalent to **17** new jobs.

#### *Student spending impact*

- Around **32%** of graduate and undergraduate students attending FSU originated from outside the region. Some of these students relocated to the Sandhills and spent money on groceries, transportation, rent, and so on at Sandhills businesses.
- The expenditures of students who relocated to the region during the analysis year added approximately **\$7 MILLION** in regional income for the Sandhills economy, which is equivalent to creating **161** new jobs.

**IMPACTS CREATED BY FSU IN FY 2012-13**

INCOME	JOBS
<b>\$75 MILLION</b>	<b>1,127</b>
Operations spending impact	
<b>\$14.2 MILLION</b>	<b>216</b>
Research spending impact	
<b>\$585.9 THOUSAND</b>	<b>17</b>
Construction spending impact	
<b>\$7 MILLION</b>	<b>161</b>
Student spending impact	
<b>\$1.8 MILLION</b>	<b>54</b>
Visitor spending impact	
<b>\$167.9 MILLION</b>	<b>3,553</b>
Alumni impact	
<b>\$266.6 MILLION</b>	<b>5,128</b>
Total impact	

*Visitor spending impact*

- Out-of-region visitors attracted to the Sandhills for activities at FSU brought new dollars to the economy through their spending at hotels, restaurants, gas stations, and other regional businesses.
- Visitor spending added approximately **\$1.8 MILLION** in regional income for the Sandhills economy, which is equivalent to creating **54** new jobs.

*Alumni impact*

- Over the years, students gained new skills, making them more productive workers, by studying at FSU. Today, thousands of these former students are employed in the Sandhills.
- The accumulated contribution of former FSU students currently employed in the Sandhills workforce amounted to **\$167.9 MILLION** in added regional income to the Sandhills economy, which is equivalent to creating **3,553** new jobs.

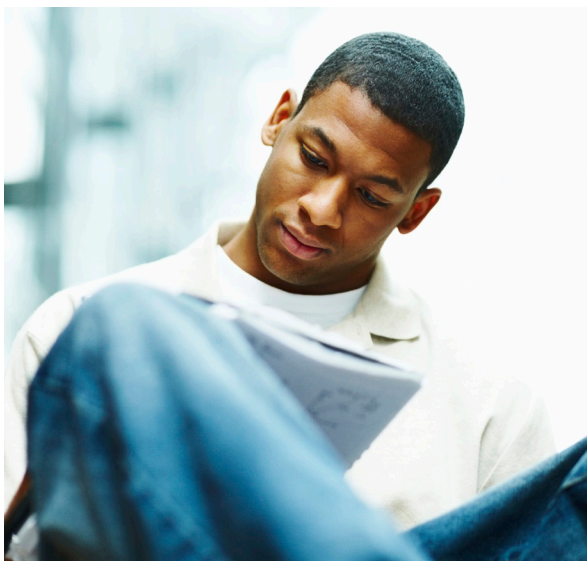

## FOR EVERY \$1 SPENT BY...

<b>STUDENTS</b>	<p><b>\$3.00</b></p> <p>Gained in lifetime income for STUDENTS</p>
<b>SOCIETY</b>	<p><b>\$8.80</b></p> <p>Gained in added state income and social savings for SOCIETY</p>
<b>TAXPAYERS</b>	<p><b>\$3.90</b></p> <p>Gained in added taxes and public sector savings for TAXPAYERS</p>

## PRESENT VALUE OF ADDED INCOME AND SOCIAL SAVINGS IN NORTH CAROLINA

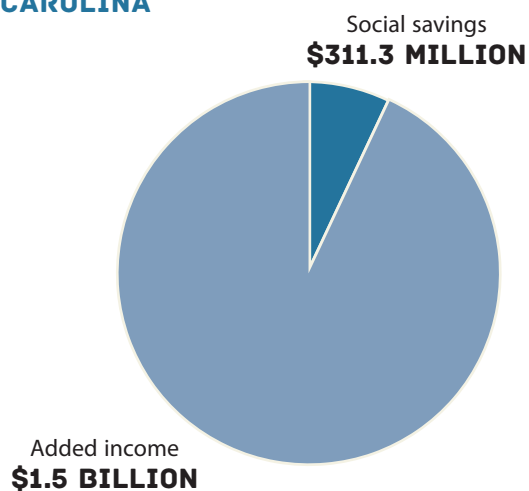

### ABOUT EMSI

Economic Modeling Specialists International turns labor market data into useful information that helps organizations understand the connection between economies, people, and work. Since 2000, EMSI has completed numerous economic impact studies for educational institutions across the US, Canada, the UK, and Australia. It also provides industry-leading labor market data via software and reports to higher education professionals, workforce planners, and regional developers in the U.S. and internationally. For more information, visit [www.economicmodeling.com](http://www.economicmodeling.com).

## RETURN ON INVESTMENT TO STUDENTS, SOCIETY, AND TAXPAYERS

### Student perspective

- Students attending FSU during FY 2012-13 paid a total of **\$19.5 MILLION** to cover the cost of tuition, fees, books, and supplies. They also forewent **\$89.7 MILLION** in money that they would have earned had they been working instead of learning.
- In return for the money students invest to earn their degrees, they will receive a present value of **\$332.3 MILLION** in estimated increased earnings over their working lives.
- This translates to a return of **\$3.00** in higher future income for every \$1 that students invest in their FSU education. The average annual return for students is **13.2%**.

### Societal perspective

- North Carolina as a whole will receive a present value of **\$1.5 BILLION** in added state income over the course of the students' working lives. Communities will also benefit from **\$311.3 MILLION** in present value social savings related to reduced crime, lower unemployment, and increased health and well-being across the state.
- For every dollar that society spent on educations at FSU during the analysis year, North Carolina communities will receive a cumulative value of **\$8.80** in benefits, for as long as the 2012-13 students of FSU remain active in the state workforce.

### Taxpayer perspective

- In FY 2012-13, state taxpayers in North Carolina invested **\$50.4 MILLION** to support the operations of FSU. The net present value of the added tax revenue stemming from the students' higher lifetime incomes and the increased output of businesses amounts to **\$143.3 MILLION** in benefits to taxpayers. Savings to the public sector add another **\$53.5 MILLION** in benefits due to a reduced demand for government-funded services in North Carolina.
- Dividing benefits to taxpayers by the associated costs yields a **3.9** benefit-cost ratio, i.e., every \$1 in costs returns \$3.90 in benefits. The average annual return on investment for taxpayers is **12.9%**.

# Fayetteville State University

The Campus Master Plan expresses the vision for Fayetteville State University's continued physical development achieving a balance of preserving existing landmarks, new development, and renovations. This plan accommodates future growth and achievement of the University's strategic goals in line with the academic mission.

Based on the new Master Plan, the University anticipates a projected enrollment from 5,600 students to 9,600 students within the next 20 years. These recommendations will require an estimated \$500 million in capital improvements. Priority projects are also identified for implementation within the next six years. These projects will provide a decision-making framework to help the University guide the campus in its construction efforts to meet immediate needs as well as those to come in future years



## Facilities



## Facilities Inventory

Bldg. No	Name	Year Constr.	Gross Area	Bldg. Cost
000A	PAIGE ALUMNI HOUSE	1922	5,097	\$13,000
001+001A	ROSENTHAL BUILDING	1966	26,353	397,245
002	LILLY GYM	1938	32,867	\$317,000
002A	LAURETTA TAYLOR BLDG.	1969	31,940	\$618,000
003B	MITCHELL PRE-SCHOOL	1955	3,304	\$50,000
004	SEABROOK AUDITORIUM	1953	35,193	\$7,965,000
006	TAYLOR SOC SCIENCES BLDG.	1939	20,901	\$122,000
006A	JOSEPH KNUCKLES SCIENCE ANNEX	1968	22,548	\$2,552,000
007	JOYNER HALL	1930	18,984	\$57,000
009	BRYANT HALL	1966	40,662	\$607,000
010	HARRIS HALL	1938	26,688	\$71,000
011	COOK HALL	1923	18,267	\$93,000
012	SMITH HALL	1953	20,604	\$230,000
013	SPAULDING INFIRMARY	1955	6,020	\$104,000
014	COMMUNICATION CENTER	1937	12,582	\$36,000
015B	NEWBOLD TRAINING	1958	4,417	\$88,000
016	VANCE HALL	1966	55,917	\$773,000
017	WILLIAMS HALL	1955	11,488	\$128,000
018	HOOD HALL	1939	17,516	\$57,000
019	HELEN T. CHICK BLDG.	1968	37,598	\$1,377,000
020	MAINTENANCE BLDG.	1969	8,200	\$82,000
021	W.R. COLLINS ADMINISTRATION BLDG.	1970	17,346	\$475,000
021A	C.J. BARBER ADMINISTRATION BLDG.	1981	29,162	\$1,328,000
022	RUDOLPH JONES STUDENT CENTER	1972	58,742	\$7,829,240
023	STORAGE BLDG.	1969	720	\$4,000
024A	VEHICLE/GEN SHOP	1983	3,600	\$44,080
025	CONT EDUC CENTER	1976	9,545	\$265,000
026	NEW RESIDENCE HALL	1976	51,670	\$1,580,000
027	BUTLER LEARNING CENTER	1976	75,418	\$2,503,000
027A	MARION "REX AND ARONUL E. HARRIS SBE BLDG.	1991	73,000	\$6,441,000
028	CHANCELLOR'S RES	1976	5,925	\$135,000
029	LYONS SCIENCE	1981	76,686	\$5,040,625
29A	LYONS SCIENCE ANNEX	2008	55,324	\$14,386,555
030	CENTRAL WAREHOUSE	1982	10,945	\$383,920
031	SECURITY BUILDING	1951	2,800	\$23,090
032	RADIO TRANSMIT	1982	220	\$5,154
033	CHARLES CHESNUTT LIBRARY	1987	81,866	\$8,299,000
034	MITCHELL STORAGE	1980	96	\$450
035	CONCESSION	1978	322	\$1,000
036	PRESS BOX	1997	800	\$630,700
037	RESTROOM	1995	1,610	\$8,688
039	CONCESSION	1987	120	\$6,200
040	CONCESSION	1978	192	\$500
041	FELTON J. CAPEL ARENA	1995	122,464	\$9,700,000
041A	NICK JERALDS STADIUM	2003	10,585	\$2,567,926
042	HONORS HALL	1997	37,500	\$3,479,600
043	McCloud Hall	2005	63,512	\$6,529,000
044	PHYSICAL PLANT	1982	4,717	\$8,000
045	SE NC NURSING ED	2011	37,458	8,199,390
046	Renaissance Hall	2012	86,499	\$14,718,781
047	Science & Technology	2012	72,101	20,884,213



Fayetteville State University  
1200 Murchison Road  
Fayetteville, North Carolina 28301-4298  
910.672.1111  
[www.uncfsu.edu](http://www.uncfsu.edu)

Fayetteville State University is a member institution of The University of North Carolina, which is committed to equality of educational opportunity and does not discriminate against applicants, students, or employees based on race, color, national origin, religion, sex, age, or disability.